19
JOHN QUILL
45

ALLEN COUNTY PUBLIC LIBRARY
3 1833 07469 8157

GC
977.202
C764OH,
1945

THE

SENIOR CLASS OF

JOHN MARSHALL HIGH SCHOOL

ROCHESTER, NEW YORK

presents the

1945 JOHN QUILL

FOREWORD

We are today's youth.
Brought up on Mother Goose and nursery rhymes
And nurtured by true love and gentleness
Which, half forgotten, dwell in troubled hearts
And are recalled in times of quietness—
In reminiscent moods: in solitude,
We travel back to days when Mother Goose
Would spread enchanting wings over us
That we might from our earthly cares break loose.

We are today's youth.
And just as Mother Goose had come to be
A kind protector and friend in childhood days
So the Tower, holding its silent peace
Has magnified itself in many ways.
When we, the challenged youth depart,
When classrooms form the past and school is done,
Ours will be an eternal vision glorious
Of shimmering wings and a Tower in the sun.

C. WILLARD
BURT

To Mr. C. Willard Burt, as acting principal, we, the class of June 1945, dedicate this book. He faced an almost overwhelming job during the past year. In spite of special war time and emergency weather conditions, his diplomacy, integrity, and patience maintained school life and studies on an even keel.

While executing his regular and routine duties, Mr. Burt dealt with problems pertaining to the school and its relation to community life as well as problems concerning activities of nationwide importance. This year coal and labor shortages, crowded bus situation, the employment of students after school, and the preparation of students for war service required much of his time and wisdom.

Although he encouraged responsibility and initiative on the student's part, the Executive Council and various other school committees benefited by his wise council, his sympathetic imagination, and his sincere interest in all student undertakings.

Mrs. Jessie Barry

Mrs. Barry had a busy year guiding the older girls in their choice of college, job hunting, personality adjustment, and financial problems. At the same time, she worked with the G. S. O., Executive Council, and social committee.

Her wisdom and capability of handling several situations at the same time won her a place in the heart of the entire school.

Leon C. Friel

Daily, Mr. Friel dealt with increased problems as many older boys prepared to leave for one of the armed forces or college, before or immediately after graduation.

Throughout the year, he gained fame as adviser, unprejudiced disciplinarian, and friend to anyone who needed sympathetic understanding.

Miss Dorothy Champney

Few girls will forget Miss Champney's gentle guidance in those first bewildering weeks at Marshall or her cheery smile and welcome advice on program planning, vocational guidance, and other personal problems.

Her untiring interest in the girl's problems, no matter how trivial, coupled with her sense of humor, endeared her to the femininity of the school.

James Wishart

Besides working with the younger boys, their problems and escapades, Mr. Wishart found time to give his advice on personal and homework problems to many older boys and girls also. Throughout the year, he was an active member of many faculty committees as well as an adviser for the B. S. O. and Executive Council.

Students and faculty alike considered him as "an all around good fellow".

Greetings to the Senior Class of June 1945

An airplane with its heavy load laboriously climbs to gain altitude. When gained, it may level off and complete a long flight, or it may flounder and crash. You have been getting ready for your take-off. Have you provided yourself with sufficient fuel and equipment to take you to higher altitudes? Will your flight be fast and its direction sure, or will you find it necessary to drop to lower levels where progress is much slower and much more uncertain?

As a senior class you have shown commendable activity; you have thought of providing pleasure for your members and members of former classes now in their country's service. In so doing you have climbed to a higher level.

As individuals you have provided yourselves with good equipment, but that equipment will necessarily keep you from gaining more altitude unless you continually add to it. The distance you travel will be determined by the kind of fuel you add.

So good luck on your take-off. Keep adding high octane. Happy landing!

ELMER W. SNYDER

ELMER W. SNYDER

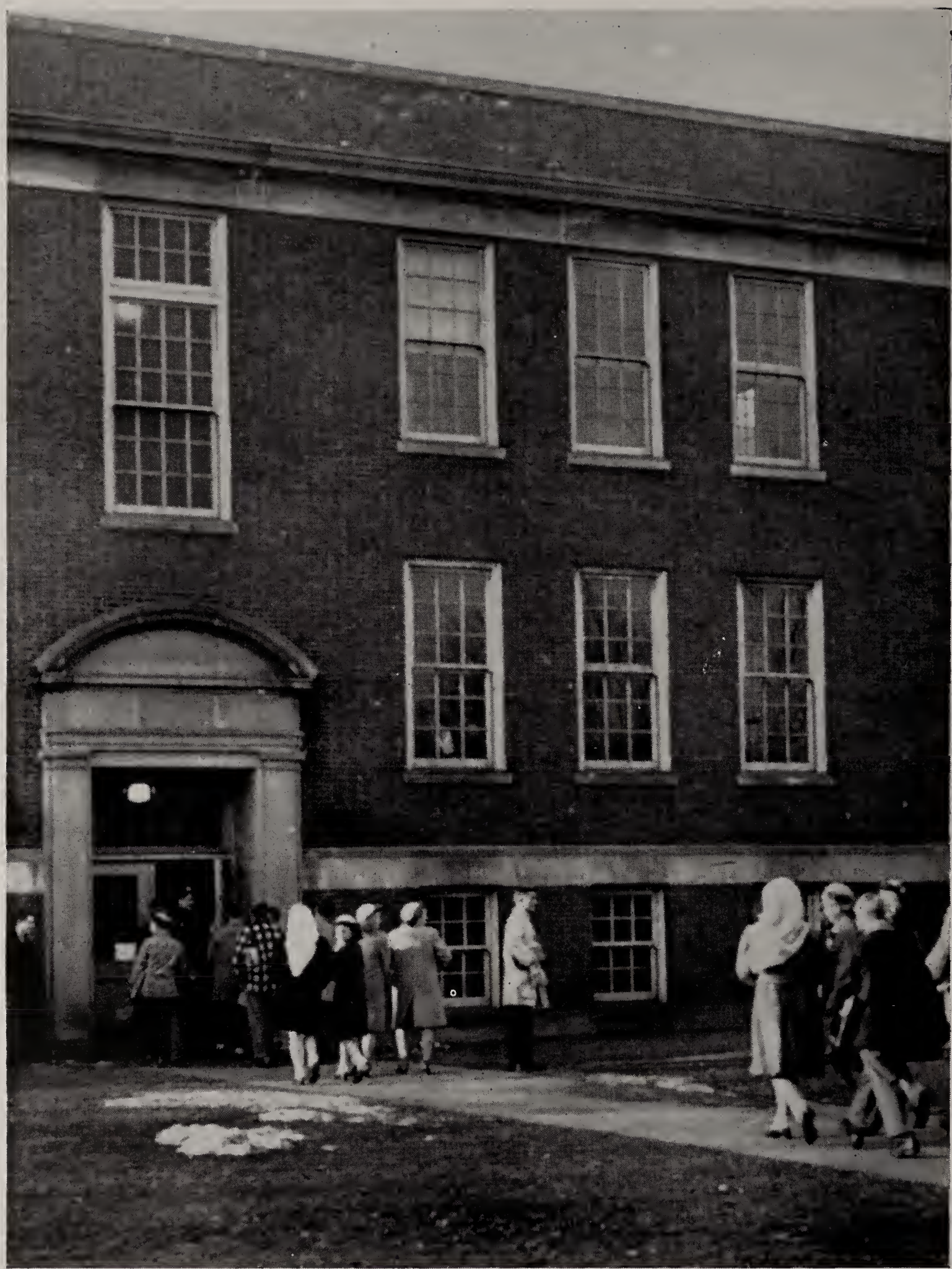

"DING DONG BELL"

CONTENTS

Senior ..... Page 9
Classwork ..... Page 35
Activities ..... Page 43
Athletics ..... Page 61
Advertising ..... Page 71

OFFICERS OF THE CLASS OF FORTY-FIVE

President—Eugene Schroth
Vice-President—William Howard
Secretary—William Shannon

You who serve must treat
the lonely hours
As links in an eternal chain,
'Till faith, through broken
chains, has left you
A life and dream,
endowed with freedom's flame.

MEMBERS OF THE CLASS OF 1945 IN SERVICE

Donald Boyce—Navy
Robert Corbett—Army Air Corps
Lloyd Dysart—Army Air Corps
Lloyd Elliott—Navy
Edward Gartland—Army Air Corps
Peter Hoffman—Army
George Knapp—Army
Bruce Mutrie—Army
Raymond Nagell—Army
Jack Oagley—Navy
Charles Peer—Army Air Corps
Jack Silver—Coast Guard
Charles Smith—Navy
Larry Caldwell—Navy
Richard Ingerick—Navy
Donald Reed—Army

Sing a song of sixpence, a pocket full of rye
Four and twenty seniors all in Marshall High
When the doors are opened, they'll go their different ways
Holding on to memories of precious school days.

Some will go to college, others industry
Doctors, nurses, teachers, and writers they'll be
Many careers to follow and dreams to fulfill
New worlds lie before them to be conquered at will.

SENIORS

IRVING ALDERMAN

442 Maplewood Avenue

"Irv"

"Irv is a good man,
Always willing to lend a hand."

Docket.

Armed Forces

HELEN ALDINGER

556 Lexington Avenue

"Hennon"

"A happy harmony of friendship and mirth."

Senior Choir; Junior Choir; Swimming; Ring, Freedom, Ring.

ISABEL E. ALLARDICE

80 Falmouth Street

"Izzy"

"Happy - go - lucky with rare charm."

Home Nursing; Docket; Book Store; Homeroom Vice-President.

School

LORRAINE ALTMAN

57 Scholfield Road

"Rainie"

"Short and cute is our Rainie,
Always helpful, sure is brainy."

John Quill; Quill and Scroll; Radio; G. S. O.; Graduation Usher; Docket; Big Sister; Red Cross; Memorial Scholarship Fund; Marshall Night; Assemblies; Rating Committee; Major awards in scholarship and activities.

University of Rochester

MILDRED ANSELL

128 Pittsford Street

"Milly"

"Energy abounding with personality galore."

Buffalo State Teachers' College

DORIS BACON

52 Glenora Drive

"Brevity is the soul of wit."

Badminton; Dancing; Choir; Home Nursing; Sigma Tri-Y; Sales Manager.

Rochester Business Institute

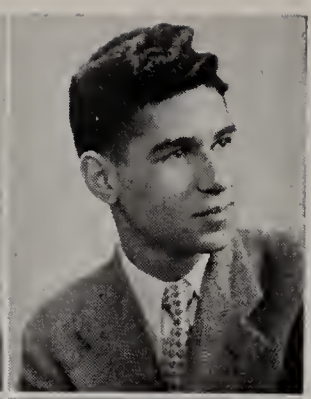

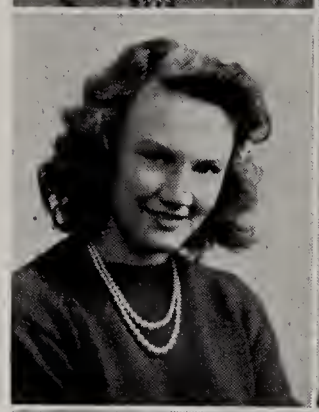

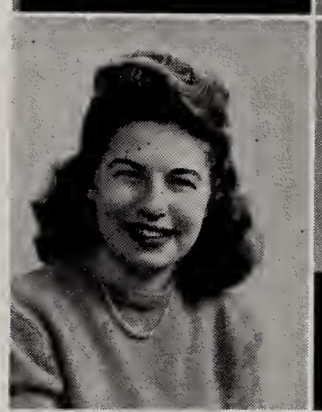

JOSEPH BARBER

415 Glenwood Avenue

"Joe"

"He may be small,
But, he's liked by all."

Homeroom basketball; Baseball.

Armed Forces

ROBERT W. BARNES

1860 Dewey Avenue

"Shostakovich"

"His eyes reflect the chords he loves."

Visual Service; Science Club; Phi-Kappa Hi-Y; Junior Choir; Senior Choir; Docket; Scholarship Rating Committee; President of Visual Service; Minor Award in scholarship.

School

PATRICIA LOU BARKER

19 Knickerbocker Avenue

"Pat"

"Her very frowns are fairer far,
Than smiles of other maidens are."

Hobby Club; Student Secretary; Bond Clerk; Ping Pong; Advanced Dancing; Badminton.

Work

ROSEMARY BEACH

74 Glendale Park

"Red"

"Beauty in every blush."

Transferred from Nazareth.

Work

ALICIA BECKER

141 Argo Park

"Lish"

"Sparkling sportive, full of play,
As lovely as a fresh bouquet."

Junior life saving; Soccer; Badminton; Student Secretary; Senior Choir; Snowball; Ring, Freedom, Ring; Major Award in scholarship.

Work

DOLORES BEISMAN

1884 Clinton Ave. North

"Lorrie"

"Age cannot wither her, nor custom take her infinite variety."

Tri-Y; Badminton; Junior Aid.

Cadet Nurse Corps

1940—A New Pie of Knowledge Was Opened for the Present Seniors

ELMER BENSON

Albemarle Street

Elmer is a jolly soul,
Always trying to reach the goal.

B. S. O.; Prep Choir; Visual Aid; Archery; Soccer; Basketball; Tennis; Varsity; Bowling; Ping Pong.

College

MARY BENTON

143 Ridge Road

"Jackie"

Mary is an everlasting melody.

Banking Office; Red Cross; Big Sister; Junior-Prep Inter-High Choir; Assembly Flag Day.

Eastman School of Music

DOROTHY BENZ

134 Norton Street

"Dot"

"Here's comfort and ease and plenty;
The smile of the South is sweet."

G. S. O.; Advanced Dancing; Ping Pong; Sigma Tri-Y; Hostess.

College

WILLIAM C. BERGEMAN

37 Riverton Street

"Bill"

"Billy is the happiest of guys,
He will live until he dies."

Armed Forces

A. ROSEMARY BERGEVIN

369 Electric Avenue

"Rhody"

More lovely and more temperate than a summer day.

Bank Clerk; Dancing; Riding; Big Sister; Junior Choir; Senior Choir; Leaders Club; Ring, Freedom, Ring; Spring Festival; Usher; Legislature; Hobby Club; Sigma Tri-Y; H. R. Vice-President.

Brockport Normal

EUNICE BETLEM

44 Electric Avenue

"Useless"

She is friendly and gay—
Welcome as roses in May.

Big Sister; Spanish Assembly; Drum Majorette; Orchestra; Inter-High Orchestra; Junior House; Minor Letter in Activities.

University of Michigan

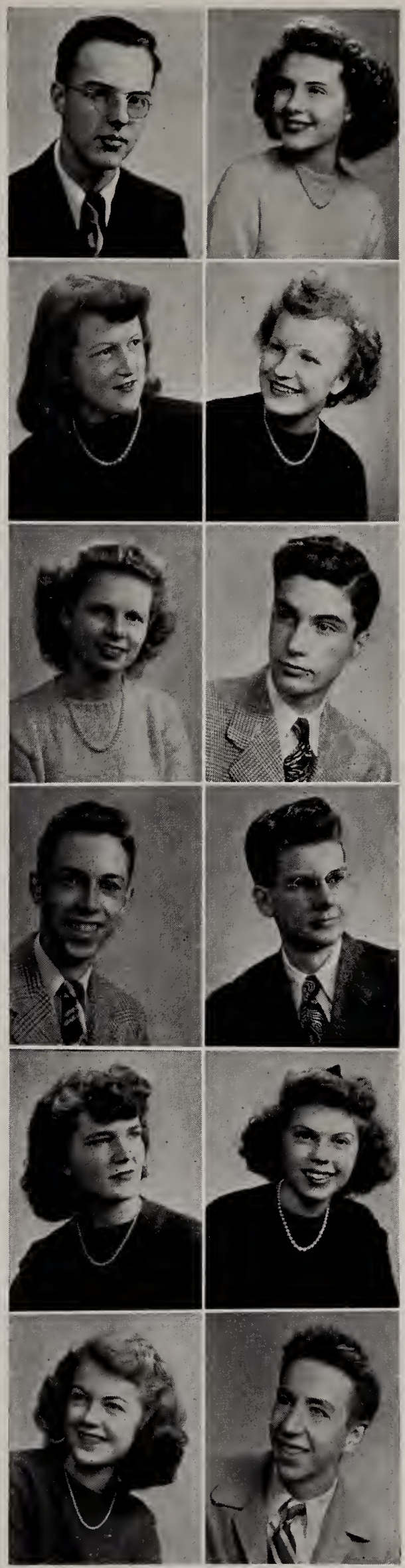

JUNE ARLENE BETTS

63 Maynard Street

"Sophie"

Her smile, her speech, a winning blend,
Will find and keep many a friend.

Life Saving; Advanced Dancing; Sigma Tri-Y; Graduation Usher; Visual Service; Bank Clerk; Sales Manager; Minor Letter in Activities.

College

JANET BINGHAM

50 Ridge Road West

"Jan"

Janet likes to sing and walk
But most of all, she likes to talk.

Advanced Dancing; Hobby Club; Swimming; Ping Pong; Games Club; Big Sister; Junior Choir; Radio; Red Cross; East High Assembly; Student Book Store; Minor Letter in Activities.

Art College

JOHN CHARLES BLAKEMORE

4 Knickerbocker Avenue

"Dark and handsome, oh so neat
Johnny's a guy you'd love to meet."

Beta Hi-Y; Band and Orchestra; Inter-High Band; Soccer; H. R. President; Legislature; Minor Award in Athletics; Major Award in Activities; Choir; Ring, Freedom, Ring; Swimming.

University of Rochester

ROBERT BLANQUI

66 Needlam Street

"None but himself can be his parallel."

Delta Hi-Y; H. R. President.

BETTY BONESTEEL

281 Woodcrest Road

"Boney"

"They also serve who only stand and wait."

Leaders Club; Swimming; Dancing; Student Secretary; Book Store; Rating Committee; Junior Tri-Y; Nominating Senior Class Committee; Docket; Major Letter in Scholarship.

Work

KEITH BRADLEY

394 Pullman Avenue

"Be good, said the proverb, and you will be,
But fun, on the other hand, really suits me."

Soccer; H. R. Basketball; Lunchroom Patrol; H. R. Soccer; Basketball Manager; Ping Pong.

Big Sisters and Brothers of G. S. O. and B. S. O. Aided Bewildered Entrees

DORIS BRAUND

24 Fillingham Drive

"Her voice, truer than any bell,
Better than we, her feats can tell."

Sigma Tri-Y; Hobby Club; Ping Pong; Baseball; First Aid; Snowball Committee; Senior Tea; Senior Choir; Marshall Night; John Quill; Big Sister; Inter-High Choir; Executive Council; Social Committee; Sales Manager; Guardian of Flag; Major Awards in Scholarship and Activities.

DOROTHY BROADRIBB

169 Pittsford Street

"Dottie"

"A good loser but she usually wins."

Transferred from West High.

Work

OLEAN BROCKMAN

114 Eastman Avenue

"Lee"

"Perseverance still is king;
Time its sure reward will bring."

Hiking; Ping Pong; Badminton; Chairman of Finance Control Board; Chairman of Finance Commission; Major Award in Scholarship; Minor awards in Scholarship and Activities.

Work

LARRY CALDWELL

338 Avis Street

"To stay behind the scenes is his objective."

Stage Crew; Swimming Club.

Armed Forces

ANNE E. CAPRIO

34 Augustine Street

"Like the cool summer breezes,
Anne always pleases."

Leader's Club; Swimming; Hobby Club; Sales Manager; Student Secretary; Senior Choir; Sigma Tri-Y; Dramatics; Ring, Freedom, Ring.

Work

EVELYN CARSTAIRS

355 Eastman Avenue

"Evie"

"To enjoy life is good enough for me."

Senior Choir; Junior Choir; Ring, Freedom Ring.

Work

MILDRED CARTER

228 Fulton Avenue

"Tinky"

"Behold, how great a matter
A little fire kindleth."

Student Secretary in Social Studies office.

RUSSELL CHRISTENSEN

121 Aldine Street

"Bud"

"If he'd only been a fish."

Homeroom baseball; Varsity Swimming; Archery; Life Saving; Homeroom Basketball; Major Award in Athletics.

Navy

DAVID CLOSSON

58 Mason Street

"Dave"

"Shyness has its advantages."

Ping Pong; Band; Homeroom Basketball; Track; Legislature; Open house; Red Cross Representative; Bond Clerk; Minor Award in Scholarship; Beta Hi-Y.

JANICE COE

60 Florida Street

"Coke"

"She's one of the few
That are tried and true."

Junior Aid Secretary; Docket; Junior Choir; Delta Tri-Y; H. R. President; Major Award in Activities.

Business School

ROBERT WARREN COLBURN

384 Clay Avenue

"Whitey"

"As brilliant as a sunny day."

Skiing; Choir; Track; Ring, Free-Freedom, Ring; Wrestling; Sales Manager.

School

DOROTHY M. COLBY

1967 Dewey Avenue

"Dottie"

"She's friendly, though she's quiet,
You'll find no one who'll deny it."

Tri-Y; Badminton; Ping Pong; Hostess Club; Social Studies Office.

1941 Our Spring Play featured De Vries and Long in "Young April"

JOHN COLLYER

564 Weiland Road
"Lanky"

"Agricultural Expert"

Soccer; H. R. Volleyball; H. R. Basketball; H. R. Baseball; First Aid; Bank Clerk; Minor Awards in Athletics and Activities.
Armed Forces

JOYCE COLTON

370 Clay Avenue

"Yet still I declare, foul weather or fair,
It's a mighty good world after all."

Junior Aide; Big Sister; Committee for Senior Banquet; Tri-Y; Radio; Rating Committee; Major Award in Scholarship.
College

JOAN COLVIN

335 Conrad Drive

Fortune's darling
Versatility's pet.

Junior Choir; Office Messenger; Student Secretary.
Office Work

ROBERT JAMES CORBETT

774 Seneca Pkwy.
"Cobby"

"He masters everything he undertakes."

Rating Committee; Sales Manager; Track; S. A. Assembly; Sports Announcer; Radio Workshop; Junior House; Social Committee; Senior Class Open House; Marshall Night; Homeroom Basketball.
Army Air Corps

ROSALYN CORCORAN

259 Electric Avenue
"Corky"

Her magical touch
Cannot do little — it only does much.

Ping Pong; Snowball Committee; Barn Dance Committee; Marshall Night; Spanish Assembly; Sales Manager; Big Sister; Junior Choir; Junior Aide; Ring, Freedom, Ring; Orchestra; Tri-Y; Major Award in Activities; Minor Award in Scholarship; Voice Class Recitals.
Syracuse University

CAROL G. CORSON

33 Banker Place

Achievement's masterpiece is she.

Sigma Tri-Y; Ring, Freedom, Ring; Ping Pong; Choir; First Aid; Volley Ball; Big Sister; Dancing; Marshall Night; War Stamp Committee; Minor Award in Scholarship.

VIVIAN CROSBY

251 Ridge Road West
"Viv"

"To care for the things that shall endure, the simple, sweet, and clean.

First Aid; Hostess Club; Swimming; School Affairs; Student Secretary.
Work

BETTY CUDDEBACK

325 Meigs Street
"Cuddles"

Bettys there'll always be,
But none like her, you'll all agree.

Hobby Club; Senior Choir; Ring, Freedom, Ring; Stamp Clerk; Junior Choir.
Work

DENNIS CUMMINGS

2400 Latta Road
"Denny"

"England's ambassador of good will."

Soccer; Band; H. R. Soccer; Orchestra; Major and Minor Award in Activities.
English Navy

ELIZABETH CUNNINGHAM

3361 Dewey Avenue
"Bette"

She lights the lamp of wisdom.

Riding; Badminton; Advanced Dancing; Swimming; Docket; Quill and Scroll; John Quill; Rating Committee; Lunchroom; S. A. Drive; Tri-Y; Junior Aide; Radio; Homeroom President; Junior House; Legislature; Major Award in Scholarship.
College

DOLORES DERLETH

20 Rainier Street
"Dolly"

Loneliness she'll never know,
Though many places she might go.

Swimming; Baseball.
Pediatrics

PAT. V. DINOLFO

643 Glenwood Avenue

"He hurdles all obstacles."

Hi-Y 3, 4; Track 1, 2, 3, 4; Football 3, 4; H. R. Basketball 1; Band 1, 2, 3, 4; Arch. 4; B. S. O. 3; Snowball chairman 4; H. R. President 3; Major Award in Athletics and Activities; Minor Award in Scholarship; School Award.
Armed Forces

"June Mad" Scored Another Spring Play Success in 1942

SHIRLEY DOUGHERTY

96 Bidwell Terrace

"Shirl"

"Friend of pleasure, Wisdom's Aid."

Baseball; Ping Pong; Advanced Dancing; Badminton; Leaders' Club; Student Secretary; English Office Aide; Minor Award in Scholarship.

BRUCE DREXEL

454 Glenwood Avenue

"The choice and master spirit of this age."

Gamma Hi-Y; Docket; Radio Crew; Scholarship Committee; Lost and Found Auction; Executive Council; Radio; Snowball; H. R. President; Legislature; Football; Track; John Quill; Major Award in Activities; Minor Award in Athletics and Scholarship.

Navy

ROBERT DRUMM

32 Lakeview Park

"Bob"

"He's not a bass,
But he's still an ace."

H. R. Basketball; Traffic Patrol; H. R. Soccer; Visual Aid; Marshall Night Committee; Ping Pong; Minor Award in Activities.

DOROTHY JEANNE EASTMAN

280 Selye Terrace

"Dottie"

Pretty? You bet!
Taken? Not yet!
Clever? I'll say!
Jolly? All day!

Transferred from Detroit, Mich.
Northwestern College

JEANNE EDGAR

37 Lark Street

"Pleasure shall never forsake her,
Nor will love cease to serve her."

Swimming; Advanced Dancing; Student Secretary; Advertising Manager John Quill.

DOROTHY EDWARDS

38 Bancroft Drive

"Dottie"

"She leaves no calling cards on care."

Dancing; Ping Pong; Swimming.
College

RUTH EILINGER

115 Parkdale Terrace

"Her symbol is infinite jollity."

Sigma Tri-Y; Badminton; Volleyball; Dancing; Ping Pong; Bank Clerk; Sales Manager; Junior Choir; Defense Training Program; Rating Committee.

University of Rochester

GORDON C. ELLIOTT

274 Rand Street

"Gordy"

"Some like modern dancing,
I'll take mine square."

Rating Clerk; Minor Award in Activities.

LLOYD ELLIOTT

1024 Dewey Avenue

Apartment No. 10

"A fellow you can't help liking."

John Quill; B. S. O.; Snowball; Basketball; Football; Executive Committee.

Armed Forces

BERNICE EMERY

248 Stone Road

"Bunny"

"Cute and neat,
She's a treat."

Big Sister; Archery; Messenger; Advanced Dancing; Minor Award in Activities.

R. THILLMAN FABRY

2227 Dewey Avenue

"Chap"

"He's a wizard at cars!
But women——Ahh!"

Soccer.

Air Corps

ARLYS FALLON

86 Pullman Avenue

"Irish"

"Radiant as a full blown rose."

Advanced Dancing; Badminton; Leaders Club; Orchestra; Scholarship Rating Committee; H. R. Rating Committee; H. R. President; Minor Award in Athletics; Minor Award in Activities; Major Award in Scholarship.

In 1942 Our Swimming Team Garnered Marshall's First Interscholastic Championship

JEAN FEIST
107 Magee Avenue
"Feisty"
"Jewel like the immortal."
Dancing 2, 4; Leaders Club 1, 2; Baseball 3; Ping Pong 2, 3; Tri-Y 2, 3, 4; Senior Choir 2, 3, 4; Choir President; Graduation usher; Open House Committee; H. R. President 3; Sales Manager; Ring, Freedom, Ring; Minor Award in Scholarship.
School

HELEN FIELDS
464 Westmount Street
"Her cheeks we know,
From friendships' embers glow."
Dancing 1, 2; Cashier; Junior House; G. S. O. Representative; Varsity Club.

RUTH FINCH
1894 Dewey Avenue
"Finchie"
"I've a humble little motto
That is homely, though it's true--
Keep a-plugging away."
Press Bureau; Major Award in Activities.

WILLIAM FINDLATER
207 Rand Street
His horn and brief case—a part of him.
Band and Orchestra; Ring, Freedom, Ring; Major Award in Activities.
Eastman School of Music

GERALD FLYNN
156 Birr Street
"Jerry"
"To make a virtue of necessity."
H. R. Basketball 2, 3, 4; H. R. Soccer 1; Hi-Y; Lunchroom Patrol 1; Varsity Soccer 3, 4; Bank Clerk.

DOROTHY FORSTER
342 Bonesteele Street
"Dot"
"Merry laughter and light song, always to her will belong."
Dancing 1, 4; Book store; H. R. Secretary.
School or Work

ROBERT FRANKLIN
180 Bryan Street
"Bob"
Marshall's gift to the scientific world.
Track; Major Award in Scholarship.
School

MARGARET FRAZER
25 Allerton Street
She'll kindle the flame of friendship wherever she may go.
Hostess Club; Student Secretary.

DOROTHY FREATMAN
197 Cabot Road
"Dot"
"Kindness' blazing fire
In her heart shall ne'er expire."
H. R. President.

JANICE FREDERICK
1454 Dewey Avenue
"Freddie"
"Lord of herself, though not of lands."

ELAINE FREEMAN
960 Dewey Avenue
"Always we shall see this girl
In the throng of fashions' whirl."
Swimming; Advanced Dancing; Book Store; Student Secretary.

MILDRED FREITAG
562 Clay Avenue
"Millie"
"Present mirth has present laughter."
Big Sister; Junior Choir; Senior Choir; Ring, Freedom, Ring; G. S. O.; Stamp Clerk in Theater.

Later in 1942 "Saddle Shoes", a Literary Magazine, Displayed the School's Talent

WILLIAM GAHAGAN
221 Avis Street
"Red"

"Red Bones" is the kind of man
That football, basketball, baseball, and friends demand.

Basketball 2, 3, 4; Marshall Night; Football 3, 4; Soccer 2; S. A. Assembly; H. R. Soccer 1; H. R. Basketball 1; H. R. Pres. 1, 2; Executive Council 2, 4; S. A. Vice President 4; Minor Award in Athletics 2; Major Award in Athletics 3.

EDWARD ERWIN GARTLAND
132 Bryan Street
"Ed"

"My tongue within my lips I reign for who talks much must talk in vain."

Rating Committee 1, 2, 3, 4; Sales Manager 3; H. R. President 4; Major Award in Scholarship.
January Graduate
Armed Forces

JEAN ELIZABETH GLENN
33 Apollo Drive
"Queenie"

Her friends will enjoy her eternal fun and frolic.

Advanced dancing 2; Sigma Tri-Y; Band 1, 2, 3, 4; Orchestra 4; Graduation Usher 3; Big Sister; John Quill 4; H. R. President 2, 3; H. R. Rating 1, 2, 3, 4; Major Award in Activities 3; Scholarship 3.
Nursing School

DONALD H. GRAHAM
667 Flower City Pk.
"Don"

"Don is tall and rather shy,
But never misses anything with his eye."

Swimming team 1; H. R. Baseball 2; H. R. Baseball 1; Swimming Club 2; H. R. Basketball 2; Swimming Mgr. 1; Soccer Mgr. 1.
Armed Forces

HARVEY GRAVES
321 Seneca Parkway
"Archie"

Archie knows his arms and legs —(furniture).

Hi-Y 2, 3, 4; Radio Crew 3, 4; Track 2, 3, 4; Junior House 1; H. R. Basketball 2, 3, 4; Major Award in Scholarship; Minor Award in Activities.
College

VINCENT GREGSON
421 Driving Pk. Ave.
"Vince"

A good egg—and we like eggs.

Swimming Team; Bond Clerk 2, 3; Radio 4.
Navy

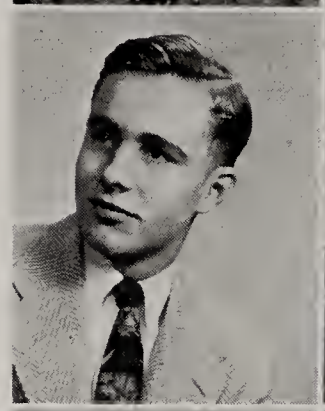

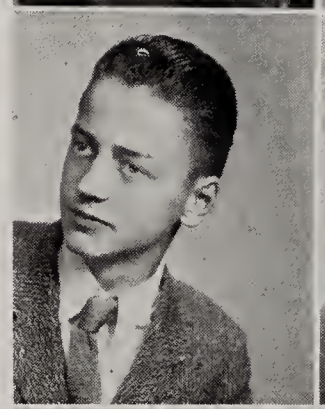
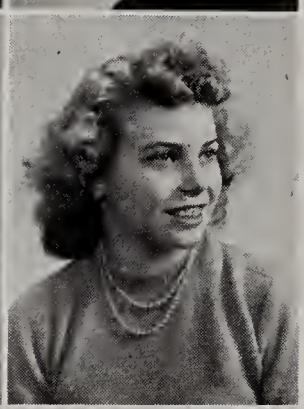

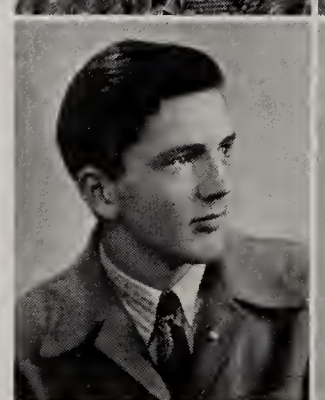

DOROTHY A. GRIFFITHS
92 Merrick Street

In any line
She'll do fine.

Delta Tri-Y 2; Swimming 1, 2; Prep Choir 1; Docket 3; Junior Aide; Graduation Usher 3; Quill and Scroll 4; Apparatus Club 3; Editor of Press Bureau 4; Major Award in Scholarship 3; Major Award in Activities 3.

JAMES GRIMSLEY
38 Castleton Rd.

"If noise were made by keeping quiet,
Here's a boy who'd be a riot."

Phi Kappa Hi-Y 2, 3.

AUDREY GROTH
31 Argonne St.
"Taffy"

"Youth is a challenge, Life a fight,
Here's a girl who came through all right."

Badminton 1; First Aid 1; Junior Aide 1, 2; Delta Tri-Y 2, 3, 4; Attendance Officer and Treasurer of Tri-Y.

SHIRLEY GRUVER
873 Dewey Ave.

Through joy, hope and also woe,
She'll be on top; that we know.

ANTHONY GUARIN
11 Brooklyn St.
"Sonny"

"Tony pushes the button,
Kodak does the rest."

Photography 2, 3, 4; Orchestra 3, 4; Band 2, 3, 4.
Aerial Photography

BARBARA JEAN HAINES
1760 Lake Ave.
"Barb"

"With cares she'll never crowd her brain,
And thus her brilliance cannot wane."

Vice President of H. R.
Work

Easter Assembly Featured Bill Monroe's Violin in the Impressive Seraphic Song

JANICE HARBER
54 Dalston Road
"Jan"

"Pleasing girl, a Marshall sage,
With great talent on the stage."

Advanced Dancing; Badminton; Ping Pong; Beginners Dancing; Leaders Club; Swimming; Sr. Choir; Big Sister; Prep Choir; Dramatics; Typist; Radio; Ring, Freedom, Ring; School Plays; Rating Committee; Major Award in Scholarship; Minor Award in Activities.

American Academy of Dramatic Arts

MARGUERITE HARE
256 Seneca Parkway
"Marge"

"For beauty and grace,
She has set a pace."

Alpha Tri-Y; Life Saving; Advanced Dancing; Rating Committee.

College

DOROTHY I. HAWTHORNE
85 Pullman Avenue
"Dottie"

"Never in her mind is doubt,
All that's wrong she keeps out."

Sigma Tri-Y; Advanced Dancing; Leader's Club; Badminton; Hobby Club; Big Sister; Docket; John Quill; Quill and Scroll; Open House; Snowball Committee; Barn Dance Committee; Minor Award in Scholarship and Activities; Major Award in Athletics.

Rochester Institute of Technology

JANE A. HECKMAN
356 Clay Avenue
"Janie"

"Her personality has the effervescence of rare champagne."

Book Clerk; Advanced Dancing; Leader's Club; Big Sister; Junior Choir; Spanish Assembly; Orchestra; Band; Student Secretary; Cheering Squad; Social Commission; Snowball Committee; Delta Tri-Y; Spring Festival Usher; Major Award in Activities; Minor Award in Scholarship.

ELIZABETH HEMIUP
5 Glendale Park
"Taffy"

"Fun and laughter, without strife,
This will be our Betty's life."

Swimming; Beginner's Dancing; Baseball; Student Secretary; Minor Award in Scholarship.

DOROTHY JEAN HENDRICK
46 Shady Way
"Casey"

"Lucky and snappy,
Peppy and happy."

Swimming; Swimming Manager; Senior Banquet Hostess; Checking Committee; Home Nursing.

VIOLA HENDRIX
21 Rand Street
"Vi"

"Her laughing eyes,
Cause longing sighs."

Tri-Y; S. A. Committee; Scholarship Key Award and Certificate.

Rochester Institute of Technology

BETTY D. HERIC
183 California Drive

"The world's all right, serene I sit, and cease to puzzle over it."

Hobby Club; Baseball; Badminton; Leaders Club; G. S. O.; Major Award in Scholarship; Minor Award in Activities.

JEAN E. HOLLOWAY
289 Wheatland Street
"Blondie"

"The voice of solitude she ne'r shall know."

Riding; Swimming; Advanced Dancing; Dramatics; Student Secretary.

Rochester Institute of Technology

EDNA MAY HOPKINS
236 Longridge Avenue
"Eddie"

"Enchanting as fresh bloomed spring flowers."

Senior Choir; Ring, Freedom, Ring.

Brockport Normal

PAUL HOUCK
385 Clay Avenue
"Neenie"

"A proper man as any one shall see in a summer's day."

Track; International Club; Boxing; H. R. Basketball; H. R. President.

Armed Forces

H. ARLENE HOULIHAN
29 Wilmae Road

"Like a lovely song,
Her charm lingers long."

Swimming; Assembly; Big Sister; Reception Committee; H. R. President.

School

100% Students Association Membership Merited Early Dismissal in 1943

WILLIAM HOWARD

2132 Edgemere Drive

"Stork"

"When you see "Stork" Howard in a trance,
You know his mind's on a show or a dance."

Hi-Y 2, 3, 4; Basketball 2, 3, 4; Band 1, 2, 3; Radio 4; Executive Council; Docket 3, 4; Social Com. Chairman; Vice-President Senior Class.

Armed Forces

DORIS IDE

362 Driving Park Avenue

"Carefree to be, as a bird that sings;
To go my own sweet way."

Tri-Y 1, 2, 3, 4; Student Secretary 2, 3, 4; John Quill 4; Senior Tea Hostess 4; G. S. O. Committee 4; Big Sister 3; Swimming 2, 3; Assembly 4; H. R. Pres. 4; Legislature 4.

Brockport State Teachers College

RUTH IHRIG

44 Linnet Street

"The key and clue to triumph is in her hand."

Junior Choir; Senior Choir; Big Sister; Ring, Freedom, Ring; Bond Drive; Stamp salesman outside; Minor Award in Scholarship.

RICHARD INGERICK

148 Eastman Avenue

"Dick"

"A quiet, likeable fella'."

Armed Forces

BEVERLY JOHNS

55 Goodwill Street

"Bev"

"How happy is she born and taught
Whose armour is her honest thought."

Archery.

College

JANE JOHNSON

117 Knickerbocker Avenue

"A thing of beauty is a joy forever."

Visual Aid 2, 3; Radio 3, 4; Usherette.

Rochester Business Institute

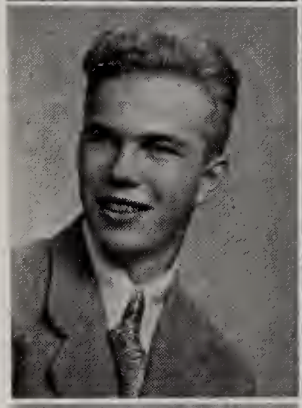

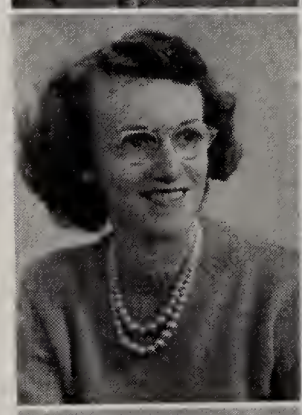

LORRAINE JOHNSON

192 Electric Avenue

"Johnnie"

"I am sure care's an enemy to life."

G. S. O.; Senior Choir 2, 3; Ring, Freedom, Ring; Adv. Dancing 3; Swimming 1; Bowling 1, 2; Beg. Dancing 1.

ESTELLE KAUFMAN

15 Minder Street

"Friendship's candle is always glowing.
Wisdom and humour is ever flowing."

Library Aid 1, 2; Bank Clerk 3; Adv. Dancing 1, 2; Archery 1; Ping Pong 2; Big Sister 3, 4; Docket 3, 4; Graduation 3; Quill and Scroll 3, 4; Junior Choir; John Quill 4; Minor Award in Activities and Scholarship.

College

LOUISE B. KAUL

28 Ross Street

"Her voice was ever soft, gentle, and low; an excellent thing in woman."

Adv. Dancing; Riding 3, 4; Swimming 1, 2; Bowling 4; G. S. O.; Big Sister; Library Aid; Leaders; Hobby Club; Radio; Minor Award in Scholarship.

DORATHEA KENNEWEG

1483 Dewey Avenue

"Dottie"

"An exquisite jewel."

H. R. Pres. 4; Adv. Dancing 1; Bowling 3; Big Sister 3, 4; Junior Choir 1; Senior Tea Com. 4; John Quill 4; Student Secretary 4; Legislature 4; Minor Award in Scholarship.

MILDRED M. KENNY

144 Rand Street

"Millie"

"The tree is known by its fruit. She's a peach."

Leaders; Hobby Club; Adv. Dancing 3, 4; Radio, Banking Office; Student Secretary.

GLORIA KERR

350 Flower City Park

"Not stepping o'er the bounds of modesty."

Swimming; Dramatic 3, 4; Junior Choir and Senior Choir; Ring, Freedom, Ring.

Dramatic School

As Juniors, Roles of Big Brothers and Sisters Were Assumed

DARRYL KNAPP

191 Alameda St.

Little princess of golden hair,
Heiress of all that's debonair.

Ping-Pong 1; Tri-Y 3, 4; Senior Choir 4; Docket Staff 4; Student Secretary 2; Quill and Scroll 4; Junior House.

College

LORRAINE KNOBEL

234 Knickerbocker Ave.

"The laborer is worthy of his reward."

Riding; Student Secretary; Ring, Freedom, Ring; Minor Award in Activities.

Work

CECIL KNOTT

1648 Ridge Road West

"Bud"

"His treasury books are not in a 'Knott'."

Student Treasurer S. A., 3, 4; Reserve Baseball 2; Stamp Clerk 3, 4; Varsity Soccer 2, 3, 4; Executive Council 1, 2, 3, 4; H. R. Basketball 1, 2, 3, 4; H. R. Soccer 1; Lunchroom Patrol 2; Dramatics 4; Marshall Night 3; Dungaree Frolics 4.

Syracuse University

RICHARD KOEHLER

361 Clay Avenue

"Doc"

"Why teachers get gray."

Swimming 1, 2; Junior Choir 1; Senior Choir 2; Band 1, 2, 3, 4; Orchestra 2, 3; Ring, Freedom, Ring; Ping Pong 1; H. R. Baseball; Archery 1; Major and Minor Awards in Activities.

Armed Forces

JOHN KROECKEL

231 Ridge Road West

"Kreck"

"His pictures are like his personality—good."

Skiing 3; John Quill Staff 2, 3, 4; Wrestling 2.

ROSEMARIE KRUG

162 Bryan Street

Rare is her beauty, like white jade.

Minor Award in Scholarship.

Nursing

JACK T. LACY

481 Ridgeway Ave.

"Jason"

Every Jack must have his Jill.

Gamma Hi-Y; H. R. Basketball; Football 2, 3, 4; Track 2, 3, 4; H. R. President 3; Executive Council 2, 3; Major Award in Athletics.

Armed Forces

RUSSELL LANE

305 Birr Street

"Russ"

One enemy is too much.

Choir 2, 3, 4; Band 1, 2, 3, 4; Orchestra 1, 2, 3, 4; Ring, Freedom, Ring; Snowball 2; Major Award in Activities 3.

Work

MARJORIE LANGBEIN

78 Rodessa Rd.

"Margie"

This little package is a prize,
Fair, lovely, simple, and wise.

Hobby Club 2; Leader's Club 1; First Aid 2; Rationing 2; Big Sister; Red Cross 2; Junior Choir 1; Bank Clerk 3; S. A. Assembly 2, 3; Messenger 3; Assembly 2; H. R. President; President of Junior House 1; G. S. O. Secretary 2; Cheering Squad 2, 4; Executive Council 1, 2; Minor Award in Activities.

ANN LAWRENCE

65 Augustine Street

"Honest labour bears a lovely face."

Sigma Tri-Y; Swimming; Leaders Club; Ping Pong; Life Saving; Baseball; Physical Fitness; Apparatus; Bond Clerk; Rating Committee; Assembly; Snowball; Managing Editor of Docket; Major Award in Scholarship; Athletics; Minor Award in Activities.

College

IRENE LAWSON

221 Haviland Park

"Rene"

Her smile moves all obstacles.

Leader's Club; Hobby Club; Riding; Rating Committee 1.

Work

ALAN LEWIS

8 Lakeview Terrace

"Al"

"I'm here to learn, but I have fun."

Docket 3, 4; Junior Red Cross Representative 4; First Aid 1, 2; Radio 3; Quill and Scroll 3; John Quill 3, 4; Traffic Patrol 2, 3, 4; Executive Council 4; Manager of Soccer Team 3; Rating Committee 1; Standard Bearer 4; Major Awards in Scholarship, Activities.

University of Rochester

A New Constitution Was Formulated, Patterned After Our Central Government

MARGARET LISSOW
28 Canary Street
"Peggy"
"Her ready speech flows fair and free,
In praise of gentle courtesy."
Charlotte 1 and 2.
Undecided

JOYCE LITTLE
80 Everette Street
"It's the 'Little' things that count."
Swimming; Dancing; Badminton; Home Nursing; Tri-Y; Book Store.
U. of R. or R. B. I.

RICHARD LOCKE
222 Knickerbocker Avenue
"Dick"
Speech is great — silence is greater.
Cornell or Army

BARBARA J. LOUGHBOROUGH
42 Maynard Street
"Barb"
"She gives a sly glance and looks down.
Take care! Beware!
Trust not, she's fooling thee."
Sigma Tri-Y; Choir; Band and Orchestra; Advanced Dancing; Ping Pong; Badminton; Ring, Freedom, Ring; Big Sister; Marshall Night Committee; War Stamp Committee; Major Award in Activities and in Scholarship.
Cornell

WILLARD MacDONALD
161 Ridge Road West
"Mac"
"A wave in his hair, a light in his eye,
Willie's a guy who will always get by."
Armed Forces

JACK MacMILLAN
174 Ridgemont Drive
"Mac"
Mac is happy, Mac is gay,
Basketball is the game that he can play!
Soccer; Basketball; Minor Award in Athletics.

DORIS R. MANN
2169 Dewey Avenue
We can't do justice to her talents and real charm.
Baseball; Swimming; Snowball Committee; Lunchroom Patrol; Rating Committee.
Brockport College

ALBERT MARAFINO
351 Lexington Avenue
"Al"
Some are small, some are great —Al's a combination.
Ping Pong; Swimming; Soccer; Baseball.
Armed Forces

H. BERNICE MARSHALL
331 Malden Street
"Bernie"
She's as necessary as salt and twice as piquant.
Badminton; Choir; Snowball Checking Committee; First Aid; Graduation Usher; Junior Aid; Square Dancing; Big Sister; Rating Committee; Tri-Y; Minor Award in Activities.
Philadelphia School of Therapy

BARBARA LOUISE MASSEY
112 Bancroft Drive
"Babs"
As the French say it "au courant".
Riding Club; Bond Clerk.
Keuka College

BETTY IRENE McCAFFREY
471 Flower City Park
"Bim"
"Resembling heaven by every wink."
Dancing; Sigma Tri-Y; Hobby Club; Swimming; Spanish Assembly; Senior Banquet; Book Store; Marshall Night; Prep Choir; Rating Committee; Student Secretary; Major Award in Scholarship.

ELIZABETH McFADDEN
793 Flower City Park
"Betsy"
From the ranks of glory
Will come her future story.
First Aid; Baseball; Quill and Scroll; Girls' Christmas Play; Library Aide; Prep Choir; S. A. Campaign; G. S. O. Planning Committee; G. S. O. Banquet; Bond Clerk; Tri-Y; Marshall Night; Senior Banquet; Docket; H. R. President; Executive Council; Vice-President G. S. O.; Editor-in-Chief Docket; Secretary of Executive Council; Major Award in Activities and in Scholarship.
College

"Marshall Nite" Was Revived With Concessions, Dancing and "Frankie"

JAMES McGUCKIN

73 Minder Street

"Jimmy"

"He looks to be quiet but appearances are deceiving."

Gamma Hi-Y; Soccer; Track; Swimming; Minor Award in Athletics.

Armed Forces

HELEN McMAHON

309 Electric Avenue

"Zitty"

"Few can surpass
This winsome lass."

Dancing 1; Hobby Club 1; Big Sister; Messenger Service; Red Cross Club; Advanced Dancing; Swimming.

BETTY MELROSE

Lower Maplewood Park

"Mel"

Apple of One's eye,
Peach of another's.

Dancing.

School

ELIZABETH MERHOFF

107 Bryan Street

"Betty"

"Hence loathed melancholy."

Beginners Dancing 1; Advanced Dancing 1 2; Archery 1; Bowling 1 2; Badminton 1; Riding 1; Drum Majorette 1, 2, 3, 4; Minor Award in Scholarship.

School

JEAN MILLAR

15 Hollywood Street

"Blondie"

A Partner through thick and thin.
She's a friend that's genuine.

H. R. President.

MARIAN MILLER

15 Oriole Street

We'd be in a very sad plight
Without this gal to keep things right.

Delta Tri-Y; Bowling 2; Big Sister; Senior Tea Hostess; H. R. Secretary 1; Legislature Representative 3; Minor Award in Scholarship.

Nursing

MARY JANE MILLER

16 Keehl Street

"Peanut"

Short, snappy and sweet.

Student Secretary; Swimming; Dramatics; Big Sister; Hobby Club; Advanced Dancing.

LESLIE MORT

186 Pullman Avenue

"Snerd"

"Friends he makes easily, without a word,
He'll be a success, just watch this boy 'Snerd'."

H. R. Soccer 1; H. R. Baseball 1; H. R. President 1; Minor Award in Athletics.

RAYMOND JAMES MURPHY

182 Christian Avenue

"Murph"

"Murph" is a musician, grand.
Some day he'll play in a big name band.

Soccer 3, 4; Delta Hi-Y; H. R. Basketball 3, 4; Band and Orchestra 1, 2, 3, 4; Interhigh Band 1; Cheerleader 1; H. R. Sales Manager 2; S. A. Assembly; Major Award in Sports and Activities.

Armed Forces

R. BRUCE MUTRIE

113 Corona Road

"If silence were golden, I'd have wealth untold."

Stamp Clerk 3, 4; Bank Clerk 1, 2; H. R. Baseketball 1, 2; Swimming; Junior House 1; Visual Aid 1.

January Graduate

DOROTHY MYERS

350 Avis Street

"Dottie"

"Hark! Hark! the lark at heaven's gate sings."

Horse Back Riding; Dancing; Advanced Dancing; Radio; Bowling.

JUNE MYERS

357 Selye Terrace

"Her mellow notes awhile prolong,
The cadence of the flowering song."

Junior Choir 1; Senior Choir 2; Interhigh Choir 2; Bond Drive 4; Office messenger 1, 2; S. A. Assembly; Ring, Freedom, Ring; Big Sister; Usher Senior Play; Minor Award in Activities.

Work

Aircraft Class Completed the First Glider Ever Assembled by a High School

RAYMOND H. NAGELL

88 Pullman Avenue

"Ray"

"A quiet fellow, not much to say,
But ask anyone, he's okay."

Wrestling Club 1, 2, 3; Skiing Club 3; Visual Aide 1, 2; Major Award in Scholarship.

DORIS A. NEARY

101 Eastman Avenue

"Dutch"

"Give every man thy ear,
But few thy voice."

Swimming 1, 2; Student Secretary; Book Attendant; Bank Clerk; Minor Award in Athletics; Major Award in Scholarship.

GERALDINE NEIBERT

1596 Ridgeway Avenue

"Gerry"

"With malice towards none . . ."

Dancing; Swimming; H. R. Sales Manager; Bond Clerk; Student Secretary.

Nurse Cadet Corps

BURTON G. NEWMAN

598 Ridgeway Avenue

"Burt"

In the Radio Control Room, Burt is hot,
Whenever you want him, he's on the spot.

Mechanics School

ALLAN NORTHRUP

69 Hammond Street

"Al"

And he can cook, too, girls,
But only on the front burner.

Track 2.

JACK OAGLEY

116 Argo Park

"Jackson"

His pen and personality draw beautiful pictures.

H. R. Basketball; John Quill.

Navy

ARLENE MARY O'BRIEN

50 Florida Street

"O'Bie"

Master of the pen,
We'll hear from her again.

Junior Aide; Hobby Club; Hiking; Quill and Scroll; Docket; Co-Editor John Quill; President H. R.; Legislature; G. S. O.; Major Award in Scholarship and in Activities.

MARGARET OTZEN

405 Fetzner Road

Like spring, rain on clover
And sunshine through a rainbow.

Junior Aide; Student Secretary; Typist for Docket.

ELIZABETH J. OWEN

438 Pullman Avenue

"Betty"

She has a big heart overflowing with friendship.

Hobby Club; Leaders Club; Messenger; Big Sister; Dramatics; Radio; Student Secretary; Typist for John Quill; Minor Award in Scholarship.

MARY PADDOCK

634 Ridgeway Avenue

Full of brains, fair of face—
Not lacking in a charming grace.

Hobby Club 1, 2; Life Saving 2; Physical Fitness 3; Leaders 2; Big Sister 2, 3, 4; Mothers and Daughters Banquet; Usherette; First Aide; Marshall Nite; Alpha Tri-Y; G. S. O.; Rating Committee.

LORRAINE PARKER

52 Shady Way

"Give me a look, give me a face
That makes simplicity a grace."

Leaders Club; Home Nursing; Tri-Y.

R. B. I.

JANE MURIEL PARKER

83 Mayflower Street

"Red"

"Is she not passing fair?"

G. S. O.; Sr. Choir; Jr. Choir; Ring, Freedom, Ring.

R. B. I.

Eddie Bracken and War Heroes Appeared Here to Spur Bond Drive

CHARLES PEER
327 Maplewood Drive
"Chuck"
"For courage mounteth with occasion."
Beta Hi-Y 1, 2, 3, 4; B. S. O.; Track 1, 2, 3, 4; Football 2, 3, 4; Basketball 2; H. R. President 2; Executive Council 1, 2, 3; Lunch Room Chairman 2; Social Com. 2; S. A. Assembly 3, 4; Campaign Manager 3; Vice Pres. S. A.; Major Award in Activities and Athletics.

ROGER PELLOW
1506½ Dewey Avenue
"Rog"
"A pillow, a Pellow, they go together well."
Beta Hi-Y; H. R. Basketball; Soccer 2; Boxing 1; Minor Award in Scholarship.
Armed Forces

EVELYN PENNOCK
64 Shady Way
"Evie"
"It's nice to be natural,
If you're naturally nice."
Hospital Aide Club; Leaders Club; Hobby Club; Tri-Y; Life Saving.

CLAUDIA PERKINS
375 Weiland Road
"Perky"
"She belongs in the album of true aristocrats."
Student Secretary; Stamp Clerk 3, 4; Bank Clerk 1.
Nurses Cadet Corps

CONSTANCE PIDGEON
157 Ridgeway Avenue
"Connie"
"Quietly happy with a refreshing sincerity."
Badminton 1, 2; Adv. Dancing 1, 2; Beginners Dancing 1, 2; Leaders Club 2; Volley Ball 1, 2; Ping Pong 1, Bookstore; Minor Award in Activities.

HORACE PIERCE
670 Seneca Parkway
"Hory"
"Hory" and his shock of curly hair,
In this world he hasn't a care.
Hi-Y 1, 2, 3, 4; B. S. O.; Snowball 2, 3; Radio Workshop 3; S. A. Assembly; Lunchroom Com.; Usher French Pageant; Father and Son Banquet; H. R. Basketball; messenger; Sales manager 3, 4; Rating Clerk 1, 2.
University of Rochester

VIRGINIA POPP
668 Clay Avenue
"Ginny"
"A charming smile has this bonnie belle.
She's never met her parallel."
Adv. Dancing; Riding; Big Sister; Swimming; Dramatics 3, 4; Radio 4; Sec. Bowling Club 4; Student Sec.

SHIRLEY PORTER
111 Johnson Road
"Shirl"
"As pleasant as a peaceful dream."
Senior Tea Com.; School Party Com.; Rationing; Band; Usher; Legislature.
Nurse

MARILYN JEAN POTTS
641 Magee Avenue
"Pottsy"
"The girl we think the sweetest and the best."
Tri-Y; Assembly; Big Sister; Band 1, 2, 3, 4; Majorette Club 1, 2; Usher; Senior Tea Com.; Dungaree Frolic; G. S. O.; Junior House 1.

CECILIA PRINCE
47 Perrinton Street
"Pe"
"Truly a Prince-ss"
Hobby Club; Junior and Sr. Choir.

SHIRLEY PRINGLE
32 Argo Park
"Her personality will win many friends."
Riding; Physical Fitness; Dramatics; Ring, Freedom, Ring; Jr. and Sr. Choir; Stamp Clerk.

JOSEPH PUTNAM
311 Pullman Avenue
"Joe"
"A student indeed,
A friend in need."

1944 JOHN QUILL Covers Traversed the Country, and Resulted in a Late Appearance

MARION RAEMAN

104 Carlisle Street

Implore the passing tribute of a sigh.

Dancing; Baseball; Glamor Club; Big Sister; Student Secretary; H. R. Sales Manager 4; Major Award in Scholarship; H. R. Secretary 3.

Work

DORIS RANDTKE

240 Ridge Road West

Her cool calm is a comfort to all.

Orchestra 1, 2; Swimming 1; Advanced Dancing 2; Badminton; Big Sister 3, 4; Interhigh Orchestra.

Work

DONALD REED

1756 Stone Road

"Red"

If success is what you need,
Look for Don to take the lead.

Homeroom Basketball 1, 2; Swimming 1; Rating Clerk 1, 2, 3, 4.

Armed Forces

BETTY RICE

31 Cedar Road

Rice
A palatable dish of American friendliness.

Bowling 1; Bank Clerk 1; Attendance Clerk.

Rochester Business Institute

LOIS JEANNE RICO

442 Driving Park Avenue

Jeannie is cute, popular and witty,
To miss her friendship is surely a pity.

Advanced Dancing 1; Bank Clerk 1, 2; H. R. President 4; S. A. Committee 4; G. S. O. Assembly 1; English Office Aide 2; Snowball Committee 3; Hobby Club 2; Major Award in Scholarship 3; Minor Award in Activities 4.

College

HOWARD RIVIER

1946 Lake Avenue

Listen my children and you shall hear,
The wise words of Howie Rivier.

Rating Committee; John Quill Staff; Homeroom Soccer; Wrestling.

University of Rochester

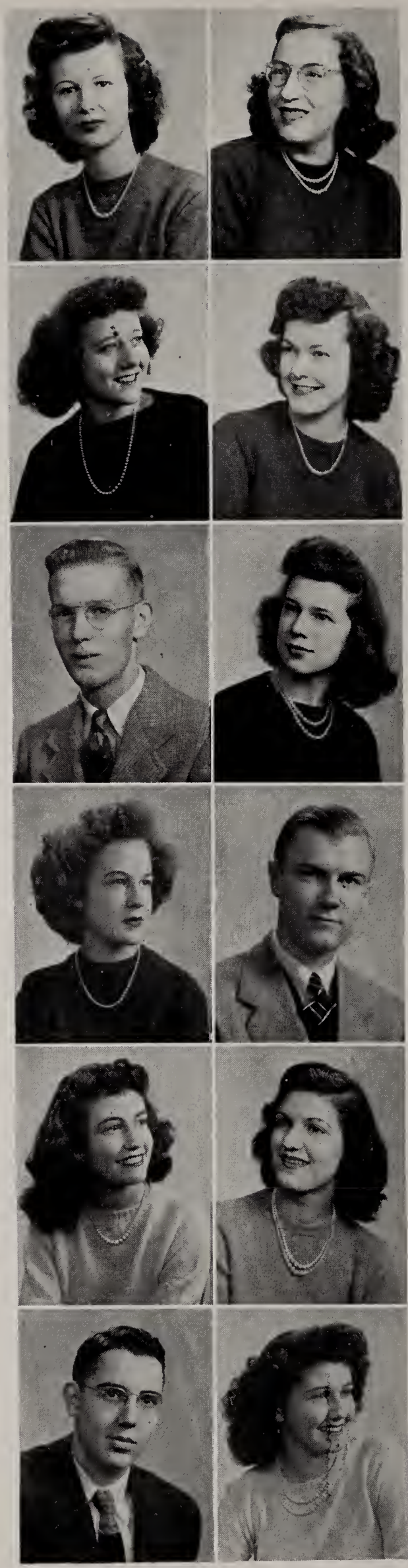

NANCY ROBIE

685 Lake Avenue

Modest, sympathetic and kind—
A sweeter girl you'll never find.

Tri-Y 3, 4; Big Sister 3; Choir 1; Spanish Assembly 3.

Business School

MARJORIE ROCKWELL

247 Ridgeway Avenue

"Marge"

"Marge" is a girl we all like to know,
She has plenty of friends and always a beau.

Orchestra 1, 2, 3, 4; Scholarship Rating Committee 3; H. R. Representative 3; Minor Award in Scholarship; Minor Award in Activities.

College

CATHERINE RODENBURG

281 Glenwood Avenue

"Kitty"

Her laughing ways and pleasing smile
Make us happy all the while.

PingPong; G. S. O. Representative 2, 3; Rating Committee.

Nursing

JOHN RODWELL

98 Carlisle Street

"Jack"

Jack is an intelligent guy,
He'll make any problem as easy as pie.

Sales Manager; Scholarship Rating Committee; Major Award in Scholarship.

Undecided

YOLANDA MARIE RONCONE

251 Lake Avenue

"Ronnie"

Both how to get and how to please,
Yolanda knows with equal ease.

Advanced Dancing 3, 4; Swimming 4; Ping-Pong 4; Radio 4; John Quill 4; Spanish Assembly 3; Senior Banquet 3; Bank Clerk 4.

University of Rochester

PATRICIA ROTE

131 Perrinton Street

"Pat"

She's witty and not so tall,
Pat's liked by one and all.

Beginners Dancing; Advanced Dancing; Baseball; Rating Committee.

Office Work

1944, Mr. Snyder Left Marshall to Take Board of Education Post for a Year

SHIRLEY ROTH

105 Rand Street

"Butch"

"I have laid aside business and gone a-fishing."

Photography Work

CORINNE RUSSELL

3376 Mt. Read Boulevard

"Her eyes are sapphires set in snow."

Beta Tri-Y 3, 4; Advanced Dancing; Swimming 4; Ping Pong 4; Snowball Committee 3, 4; Marshall Night 3, 4; Assembly 3; Square Dancing 3; Bank Clerk 3; Jr. House; Tri-Y President 3; Tri-Y Secretary 4; Minor Award in Scholarship.

Post Graduate

HARRY H. RUSSELL

112 Kislingbury Street

"Russ"

Harry is a handy one,
A good sport, and lots of fun.

Armed Forces

VIRGINIA RYAN

3 Boulevard Parkway

"Jeannie"

"A witty woman is a treasure"

Graduation Usher 3; Book Store 2, 3; Bowling 2; Marshall Night 3; Student Secretary 1, 2, 3, 4; Finance Commission 3; Minor Award in Activities and in Scholarship.

College

SHIRLEY SANDERS

617 Stone Road

"Blondie"

Though her future can't be seen
We predict she'll be a beauty queen.

Badminton; Dancing; Basketball; Ping Pong; Volleyball; Graduation Usher 3; Senior Banquet; Teachers Banquet; Checking Committee 2; Bank Clerk 2; Stamp Clerk 3; Sales Manager 3; Student Secretary 3.

Work

KATHLEEN SCHLEICH

78 Veness Avenue

"Kay"

A perfect woman, nobly planned
To warn, to comfort, and command.

Work

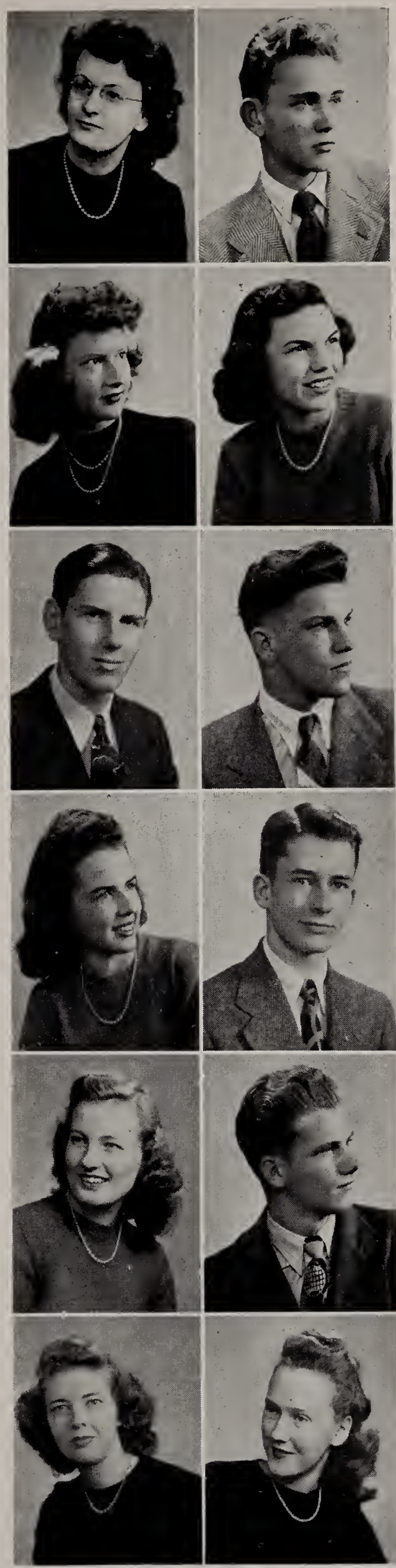

THEODORE R. SCHMALZ

54 Maryland Street

"Ted"

Ted came to Marshall with yells and cheers,
Why all the noise? Because of his ears!

Docket 3; Home Room President 1.

Armed Forces

JEAN CAROL SCHREINER

9 Westead Place

"Jean"

With brush and paints at her command,
We know that high she'll always stand.

Radio 4; Rationing 3; Dance Committee 4; John Quill 4.

Rochester Institute of Technology

EUGENE SCHROTH

1880 Dewey Avenue

"Pooch"

Such a good fellow can never go wrong,
He'll knock this old world and still get along.

Basketball 1, 2, 3, 4; Athletic Commission 3, 4; Baseball 1, 2, 3, 4; Campaign Assembly 3; Football 2, 3, 4; All-Scholastic Football 3, 4; Executive Council 4; Senior Class President 4; Co-Captain of Football 4; Major Award in Athletics 3; Minor Award in Activities 4.

Armed Forces

ROBERT SCRIMGEOUR

1907 Dewey Avenue

"Muscles"

"Every one has his faults,
And honesty is his."

Beta Hi-Y 1, 2, 3, 4; Track 3, 4; Executive Council 1, 2; Sales Manager 1; Legislature 3; Cheering Squad 1, 2; Social Studies Office 2, 3, 4; Marshall Night 3; Radio 4; Messenger 1; John Quill 4; Vice President B. S. O. 3; Snowball Co-Chairman 3; S. A. Campaign Chairman, 4; Major Award in Activities 3.

Radio Broadcasting

GEORGE WM. SCUDAMORE JR.

142 Carlisle Street

"Snuffy"

Georgie Porgie, Puddin' and pie,
His pompadour will never die.

Track, Bowling; H. R. Basketball; Sales Manager; Junior House Secretary.

College

ARLINE M. SEQUIN

1954 Dewey Avenue

"Zeke"

She may seem quiet
But she's really a riot.

Tri-Y; Riding; Marshall Night; Snowball; Graduation Usher; Junior Choir; Senior Choir; Docket Typist; Ring, Freedom, Ring; Rating Committee; Minor Award in Activities.

DOCKET Received "Good", Second Class Honor Rating, From N. S. P. A.

WILLIAM SHANNON

26 Holmes Street
"Bill"

He is our sunshine, our only sunshine,
He makes us happy, when skies are gray.

Co-Chairman of S. A.; Manager of War Bond Sales; Drama; H. R. Basketball; Beta Hi-Y.
Army

ELINOR F. SHARPE

287 Winchester Street
"Sharpie"

Pretty is this maiden,
And "Sharpe" too.

Homeroom Sales Manager; Advanced Dancing; Baseball; Life-Saving; Swimming; Rationing; Big Sister; Graduation Usher; Junior Aid; Student Secretary; Refreshment Committee.
Canadian WAC

WILLIAM C. SHAW

99 Winchester Street
"Bill"

The black haired wonder of the Senior Class,
In any field he will surpass.

Reserve and Varsity Baseball; Varsity Soccer; Reserve Basketball; Homeroom Basketball; Minor Award in Athletics.
Armed Forces

JOAN SHREDER

467 Pullman Avenue

Sugar's rationed, meat is too,
But we have Joan to see us through.

Student Secretary

JACK SILVER

1821 Ridge Road West

A sterling friend to those who know him.

Archery; Swimming; Basketball; Soccer; Wrestling.
Armed Forces

CAROLYN SMITH

34 Cleverdale Road

"Gather ye rose-buds while ye may,
Old time is still a-flying."

Bowling.
R. B. I.

CHARLES SMITH

268 Curlew Street
"Charlie"

His name is common,
But his deeds are extraordinary.

Basketball; Football; H. R. Basketball.
Navy

PATRICIA ANNE ROSS SMITH

385 Augustine Street
"Pat"

"The better part of valor is discretion."

Entered Marshall March, 1944; Choir; Literary Editor John Quill.
College

LOUISE McDOWELL SNOW

167 Birr Street
"Weazie"

She studies hard, yet is full of tricks.
With her, work and play just seem to mix.

Life-Saving; Leaders Club; Ping Pong; Press Bureau; Docket; Graduation Usher; Assembly; Waitress at Senior Banquet; War Stamp Salesman; Absence Slip Collector; Grinds Editor John Quill; Major Award in Scholarship and Athletics; Minor in Activities.
College

ANN SOWERBY

251 Fetzner Road

Her friends, there are many—
Her foes—Are there any?

Bowling 1; Student Secretary 3; Docket typist 1; Bank Clerk; Minor Award in Scholarship.
R. B. I.

DANIEL J. SPENCER

1 Marigold Street

On the soccer field, and in the halls,
He can take it—he never fails.

Wrestling Club; Boxing; H. R. Basketball; Soccer.
College

JAMES PATRICK SPENCER

1 Marigold Street
"Shamrock"

To have one Spencer would be enough,
But we are blessed to have two with us.

Wrestling; Boxing; Major Award in Athletics.
Armed Forces

Severe Winter Weather Provided Four Extra Days During the 1944 Christmas Vacation

DONALD SPINDLER

603 Dewey Avenue

"Don"

"Don has thoughts as rare as pearls,
He thinks of much, but not of girls."

Work

JOHN E. STEFFAN

686 Dewey Avenue

"Johnny"

"A swell guy to have around,
The best pal ever found."

Cross Country; Track; John Quill Advertising.

R. B. I.

PAUL STEFFENS

93 Williston Road

"The steady, reliable, trustworthy kind."

H. R. Soccer; Basketball; Swimming.

Armed Forces

HELEN M. STOCK

374 Driving Park Avenue

"Bonnie"

"Always smiling, always gay
She'll help you chase the blues away."

Cadet Nurse Corps

HOMER EMIL SUPRENANT, JR.

46 Ross Street

"Soupy"

"There is ever a song somewhere!"

Radio Workshop 4; Soccer 2, 3, 4; H. R. Football, Soccer, Baseball, Basketball; Graduation Banquet 3; John Quill 3; H. R. Bank Clerk 2.

Armed Forces

GLADYS SWETMAN

353 Avis Street

"Glad"

A little shy perhaps,
But amiable and good company.

Beginners Dancing; Advanced Dancing; Baseball.

R. B. I.

DOROTHY TACY

645 Ridgeway Avenue

"Bunnie"

Her fun loving nature endears her to all.

Rochester Institute of Technology

VIRGINIA L. TAIBI

238 Fulton Avenue

"Ginny"

She's always there with what you need
That's why "Ginny's" bound to succeed.

Hobby Club; Student Secretary; John Quill; Book Store; Graduation Banquet; Docket; Quill and Scroll; Major Award in Scholarship.

GRACE THIEL

58 Banker Place

"Gracie"

A waking eye, a prying mind,
A heart that stirs, is hard to find.

Major Award in Scholarship 3; Minor Award in Activities 3; Prep Choir 1; International Relations 1, 2; Ping Pong 2; Leaders Club 2, 3; Big Sister 3, 4; Sr. Choir 2, 3; Assemblies 2, 3; Ring, Freedom, Ring; Radio 4; Stamp Clerk 3; Snowball Committee 3.

College

CAROLINE TIEDE

202 Rand Street

"Stillest streams oft water fairest meadows,
And the bird that flutters least is longest on the wing."

First Aid; Swimming.

ELIZABETH JANE TOWNER

27 Flower City Park

"She's beautiful; therefore to be wooed,
She is a woman; therefore to be won.

Sigma Tri-Y; Riding Club 2, 4; Docket 3, 4; John Quill 4; Quill and Scroll 3, 4; Snowball 4; Dance Committee 4; Graduation Usher 3; Senior Tea 4; Senior Play 4; Stamp Clerk 4.

College

RAY TREMONT

562 Lexington Avenue

"Ray"

"Girls annoy me—I love to be annoyed."

Social Dancing 1, 2, 3, 4; Dramatics; School Plays; Cheering Squad 2, 3, 4; Assistant Sales Manager 1.

Armed Forces

34 Gold Stars and 3 Blue Were Added to Our Roll of Honor

AUDREY JEAN TUBB

98 Florida Street

"Aud"

"I had rather have a fool to make me merry,
Than experience to make me sad."

Bowling.

Aeronautics

JOHN TWAMLEY

348 Flower City Park

"Twam"

One of the best is our boy Twamley,
Takes all that comes and takes it calmly.

Armed Forces

JEAN D. TYLER

73 Alcott Road

In Jean, we find a bright pattern
On a strongly woven fabric.

Delta Tri-Y 2; Junior Aid 1, 2; Swimming 1, 2; Choir 1; Apparatus 2; Bank Clerk 3; Minor Award in Activities.

School

JAMES F. VAIL

416 Flower City Park

"Irish"

"I know when I'm right and when I'm right, I fight."

Boxing; Wrestling.

Marines

DOROTHY VAN BRANTEGHEM

318 Almay Road

"Dottie"

Gracious manner, beautiful clothes,
When you want advice, ask one who knows.

Ping Pong 3; Sales Manager 1, 2; Delta Tri-Y 3, 4; Snow Ball Committee 1, 2; G. S. O. 4; Senior Banquet and Faculty Dinner 2, 3; Senior Tea 4.

Work

MARY VANNELL

239 Winchester Street

She is the silver lining of any dark cloud.

Advanced Dancing; Big Sister; G. S. O. 3; Senior Choir 3, 4; Prep Choir 1; Student Secretary 4; Social Committee 4; Dance Committee; Graduation Usher 3; H. R. President 2; G. S. O. President 4; Secretary Senior Choir 4; Scholarship Rating Committee 4.

SHIRLEY VAN VOORHIS

75 Christian Avenue

Her spontaneous mirth
Is a blessing to this earth.

Badminton 1, 2; Riding 3; Prep Choir 1; Sr. Choir 3, 4; Ring, Freedom, Ring 2; Inter-High Choir 4; Senior Tea 4; Bank Clerk 3; Sales Manager 4; G. S. O. 4; Minor Award in Scholarship 3.

ALICE J. VER PLANK

175 Johnson Road

"Al"

"Yea, but it is good to be
Foot-loose and fancy free!"

Work

JOAN VITELLO

328 Glenwood Avenue

"Joanie"

The cup of success she will drain to the dregs.

Ping Pong; Baseball; Rating Committee; Docket; Quill and Scroll; Student Secretary; International Relations; John Quill Typist; Major Award in Scholarship; Minor Award in Activities.

Work

RUTH VOEGELE

21 Straub Street

"Ruthy"

We never will conceive a rhyme
That, with her achievements can keep time.

Tri-Y; Riding Club; Junior Aide; Docket; Concession Committee for Snowball; Marshall Night; Social Commission; Graduation Usher; International Relations; Senior Play Usher; Student Aide; Bank Clerk; Rating Committee; Major Award in Activities; Minor Award in Scholarship.

Nursing

LAUREL VOLLERTSEN

363 Avis Street

"Honest, kindly, simple and true."

Choir; Graduation Banquet; Spring Festival; Bond Clerk.

JAMES G. WALDORF

1422 Lake Avenue

"Nigger"

He may be bashful, he may be shy
But with the girls he's a great guy.

Football; Soccer; Basketball; Track; Baseball Manager; H. R. Basketball; H. R. Soccer; Swimming; Sales Manager; B. S. O.; S. A. Assembly; Ping Pong; Red Cross Manager; Treasurer Delta Hi-Y; Major Award in Athletics.

Navy

A Comedy "Seven Sisters" Scored Hit As School Play

E. JAMES WALLACE

1530 Dewey Avenue

"Jim"

"Ah ain't lazy Ah's jest dreaming."

Archery; Swimming.

College

ANN WARD

209 Lark Street

If friends were silver dollars,
Ann would be a millionaire.

Stamp Clerk

PATRICIA WECKELMAN

23 Lake View Park

"Pat"

"I put my trust in nature's plan,
And try to aid her all I can."

Beta Tri-Y.

Brockport Teachers' College

MARJORIE WEIDNER

1088 Dewey Avenue

"Midge"

Her smile is like a melody.

H. R. President; Life Saving; Ping Pong; Swimming.

Work

JEAN WHITE

241 Avis Street

"Whitesie"

The deathless banners of success are destined for her.

Physical Fitness; Sigma Tri-Y; H. R. President; Ring, Freedom, Ring; Executive Council; First Aid; Ping Pong; Baseball; Advanced Dancing; Big Sister; Junior Choir; Senior Choir; John Quill; Athletic Commission; Major Award in Scholarship, Athletics and Activities.

University of Rochester

JAMES WHITTAKER

100 Gibbs Street

"Whit"

"Marshall's protector of the cross roads."

Safety Patrol; Swimming; Orchestra; Life Saving; Washington Day Exercise; Visual Aid; Swimming Manager; Major in Activities.

Armed Forces

NORRENE WILKIN

168 Alameda Street

"Willie"

She's a go-getter, there's no one better.

Hobby Club; Swimming; English Office.

Nursing School

JOHN P. WILLIAMS

67 Eastman Avenue

"Purdy"

A high scorer in many ways.

Varsity Soccer Team; Commando Capers; Swimming; Co-Captain of Soccer Team; Minor Award in Activities.

DON WOODRUFF

586 Ridgeway Avenue

"Woodie"

"Great oaks from little acorns grow."

Delta Hi-Y; Swimming; H. R. Basketball 2; Badminton; H. R. Baseball 1; Cross Country 2; Archery 1; Father and Son Night; Snowball; H. R. Soccer 1, 2; H. R. President; B. S. O.; Minor Award in Athletics.

Navy

MARY ZEHE

542 Ridgeway Avenue

"Zeke"

Full of fun for everyone.

Bowling 3.

Nurse

AUGUST GRADUATES

ANGELA ARCARA

94 Maryland Street

"Angie"

Life is always gracious
To those who can laugh.

Book Store; Big Sister; G. S. O.

SHIRLEY DUFAULT

331 Curlew Street

"Dufe"

There are few faults in Dufault.

Dancing; Bowling; H. R. President.

1945 JOHN QUILL Provided Writer's Cramp for Seniors

WALTER FRISBIE

53 Dalston Road
"Frizz"
Better a three-inch grin
Than a half-inch grown.
Navy

JEANNE E. HANLEY

307 Lexington Avenue
Wistful and fair,
With a charm that's rare.
Transferred from Syracuse

BARBARA KELLY

1845 Dewey Avenue
"Babbie"
"In maiden meditation, fancy free."
Volleyball.
Cadet Nurses

WALTER KNIGHT

124 Albemarle Street
"Bud"
"I love to sit and think,—mostly sit."
H. R. Soccer; H. R. Basketball; Swimming 2, 3, 4; Major Award in Athletics.
Armed Forces

GORDON WICKUM

134 Seneca Road
"Gordie"

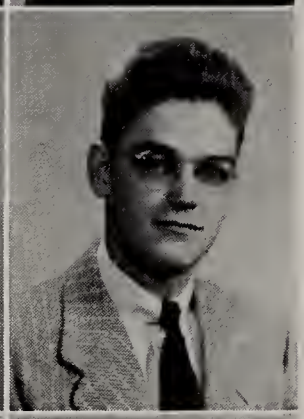

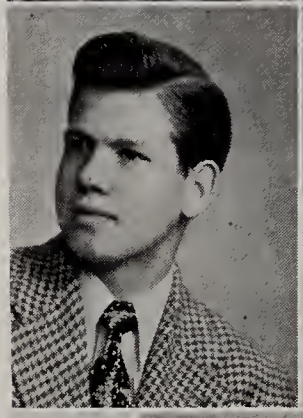

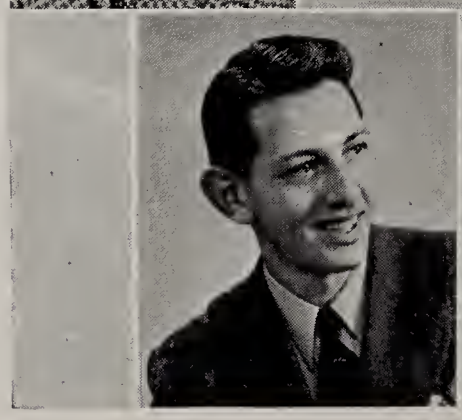

PHYLLIS SMITH

172 Duffern Drive
"Smitty"
"Who mixed reason with pleasure and wisdom with mirth."
Dancing; Manager of bowling.

ROBERT W. SWARTZ

96 Magee Avenue
"Hooks"
With a trumpet or a car,
His rides are far above par.
Photography; Archery; H. R. Basketball; Swimming 1, 2; Band and Orchestra 1, 2, 3, 4; Assembly; Tennis; Bond Clerk; Stamp Clerk; Red Cross; B. S. O.; Minor Award in Activities; Major Award in Athletics.
Navy

ALBERT JAMES TAYLOR

3206 Mt. Read Blvd.
"Al"
Looked up to by all
In more ways than one.
Swimming Club; Athletic Commission; Swimming Team.

MARJORIE VAUGHAN

624 Ridgeway Avenue
"Marge"
"Faithful and true as the Silver Birch."

He'll go places watch and see,
He's full of fun and mischievous glee.
Jr. Choir; Sr. Choir; Ring, Freedom, Ring; Baseball 2; H. R. Basketball; Sales Manager.
Armed Forces

IN MEMORIAM
William Braun
246 Driving Park Avenue
Born January 12, 1927 — Died May 13, 1941
A true gentleman, a loyal friend.

"Sugar and Spice

and Everything Nice"

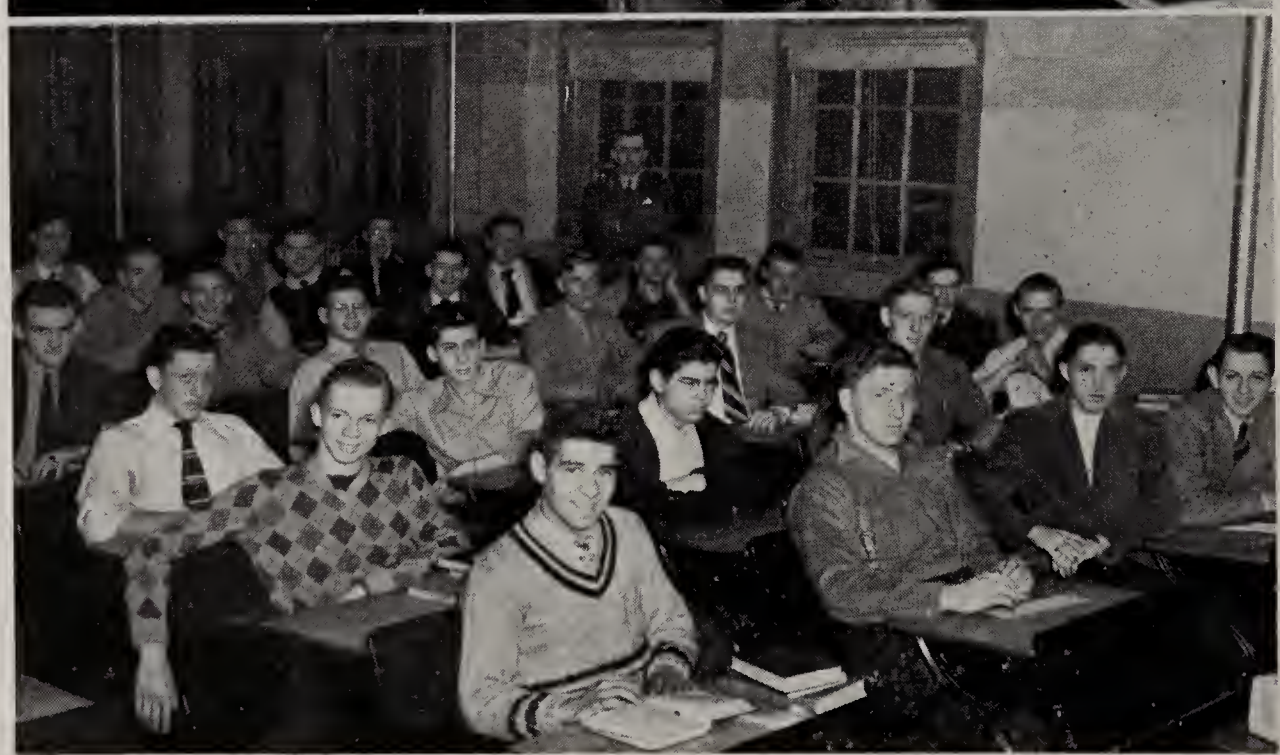

"Snakes and Snails and Puppy Dogs' Tails"

1. My How We've Grown
2. Louise Snow
3. Carol Corson
4. Janet Bingham
5. Bruce Drexel
6. Doris Braund
7. Edna Hopkins
8. Leslie Mort
9. Marilyn Potts

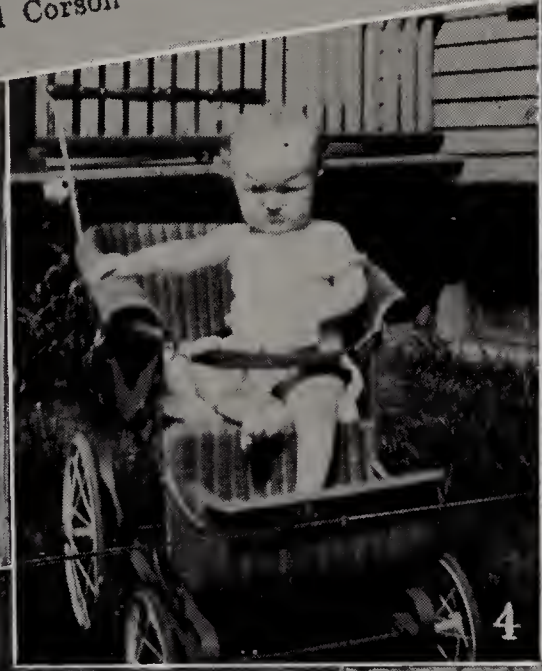

Last Will And Testament

We, the Class of '45, being of draft age, quiz-kid minds and brilliant memories after four years of the Marshall, do make, publish, and declare this to be our Last Will And Testament, hereby revoking all former wills:

Item 1 To the Eighth Graders, we leave the choice seats in the balcony where they will have a "bird's eye view" of affairs.

Item 2 To the Ninth Graders, we leave the Library; the books, the magazines, and the deep intellectual secrets discussed there.

Item 3 To the Tenth Graders, we bequeath the lunch room lines, with the hope that their racing ability will aid them.

Item 4 To the Eleventh Graders, we bequeath the Marshall Tower, Marshall's closest point to Heaven, and appoint them guardian angels.

Item 5 To our Alma Mater, we leave the hallowed halls which we have trod each day, the intimate class-rooms where we have learned more than book knowledge from our friendly teachers, and from the shouts, the laughter, and the serious debates which have echoed throughout the school. Also, we leave memories of school days, filled with experiences which will always live in the hearts of the Class of '45.

In witness whereof we have hereunto set our hand to this our Last Will And Testament at Rochester, New York, this twenty-first day of June, A.D. 1945

The Class Of '45

Simple Simon went a-fishing in the wisdom pool,
All the knowledge he had learned was from a grammar school.
Then he went to high school to see if he could find
A path that might lead him to a developed mind.
That path was lined with test tubes and math equations new,
Parts of speech, and Cicero, history problems too.
As Simple Simon had to fish for this wisdom he would gain
We, with eager hearts and minds, have tried to do the same.

CLASSWORK

STANDING: Miss Lulu Bartholomew, Miss Ethel Dunn, Miss Bessie Grinnell, Elton Eike, Trafton Boulls, Mrs. Grace Fulford, Miss Adelyn Paine, Miss Nellie Bitz, Miss Eulalie Richardson, Miss Mildred Morrissey, Samuel Porter, Mrs. Katherine Saunders. SEATED: Kenneth Fulkerson, Head of Social Studies Department; Mrs. Jane Jones, Mrs. Mary Murphy, Miss Grace Leader, Miss Mary Foley, Head of English Department; Mrs. Ida Silver.

"WHITHER DOST THOU WANDER"

Citizenship, one of the cardinal principles in the Social Studies Department, received special emphasis this year as the leaders realized the proximity of our new world neighbors.

To be a coordinated individual one must be ready to take his place in the world—not only in business but in the social life as well. The English Department taught the ability to organize thought and to express it fluently; it widened horizons by lessons in the intelligent use of the radio, the newspaper, and in the enjoyment of the best books of all times.

"A LINGUIST EXCELLENT WAS HE"

While students of Latin, Spanish and French increased their vocabularies and learned to trill their R's, the business department taught students to "translate" shorthand, to understand office machines and the complexities of business.

STANDING: Frank Shantz, Clayton DeLong, David Brady, Head of the Business Department; Donald Clark, Head of the Foreign Language Department; Mrs. Ruth Huntington, Mrs. Lucille Keech, Raymond Wright, Mrs. Grace Fuller, Miss Helen Lathrop, Ray Clippinger, Mrs. Agnes Powers, Miss Isabel Mayo, Miss Florence Chittenden.

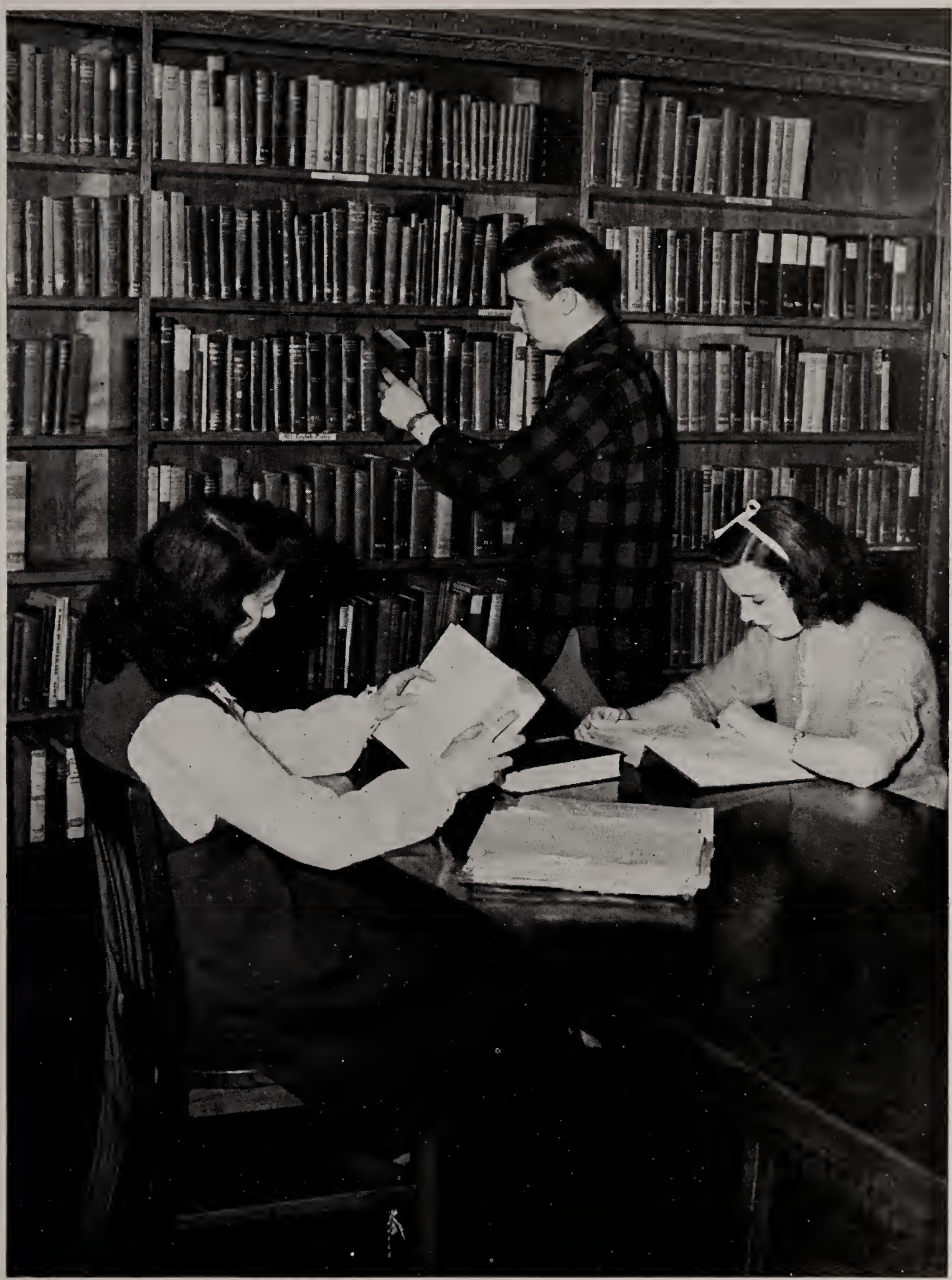

"TAKE MY ADVICE, RESTRAIN THE TONGUE"

Leon Friel, Head of Math. Department; Clarence Evaul, Head of Science Department; Charles Loth, Miss Edna Parker, Carleton Thayer, Monroe Lord, Daniel Houseman. SEATED: Mrs. Lucille Keech, Miss Grace O'Reilley, Miss Florence Potter, Mrs. Dorothy Corbett, Borden Booth.

"THE RULE OF THREE DOES PUZZLE ME"

Einstein and Curie, had they been witnesses, would have watched with joyous eyes the extensive work of the Mathematics and Science Departments in the past year.

New additions pertaining to the war effort enriched the knowledge of the students, especially those who planned to enter the Armed Forces.

"TO MAKE THE CHILDREN LAUGH AND PLAY"

Striving to turn out physically-fit, poised individuals the gym department stressed army and navy exercises and apparatus work.

For twelve weeks both boys and girls received a workout on the horse, buck, and spring board, resulting in the mastering of muscle-control.

Because of the polio epidemic and fuel shortage, the swimming schedule was greatly curtailed. All winter, until March, the pools remained closed.

FIRST ROW: Miss Mary O'Connor, Joseph Ulrich, Mrs. Doris Holcombe. SECOND ROW: William Bushnell, Anthony Gerace, Miss Ruth VandeWalle.

"SUCH MIRACLES TO SEE"

STANDING: Mrs. Margaret Morrow, John Sullivan, Mrs. Dorothy Cox, Alfred Goetz, Harold Singleton, George Swanson. SEATED: Mrs. Florence Yorke, Miss Mabel Pashley, Mrs. Eva Milliman, Mrs. Mary Stark, Harold Geschwind, Morton Kircher.

IN MEMORIAM OF MRS. EVA MILLIMAN

"Sunset and evening star,
And one clear call for me.
And may there be no moaning of the bar,
When I put out to sea."—Tennyson

Mrs. Eva Milliman did not die; she fulfilled her obligation here on earth and passed on to a well-deserved rest. To say that she "died" is not true; for though her physical being is dead, her memory will continue to live and to inspire us.

Her character was beautiful; her smile perpetual. No one really knew what great conflicts she conquered, for she was always cheerful.

She was an art teacher, but more than that—a friend. Everyone's problems became her own. Ten years of faithful service she gave to John Marshall; and in each of our hearts there is a monument of love to this truly great woman.

Helen M. Rowe, Ann Turula, Jean M. Erbelding.

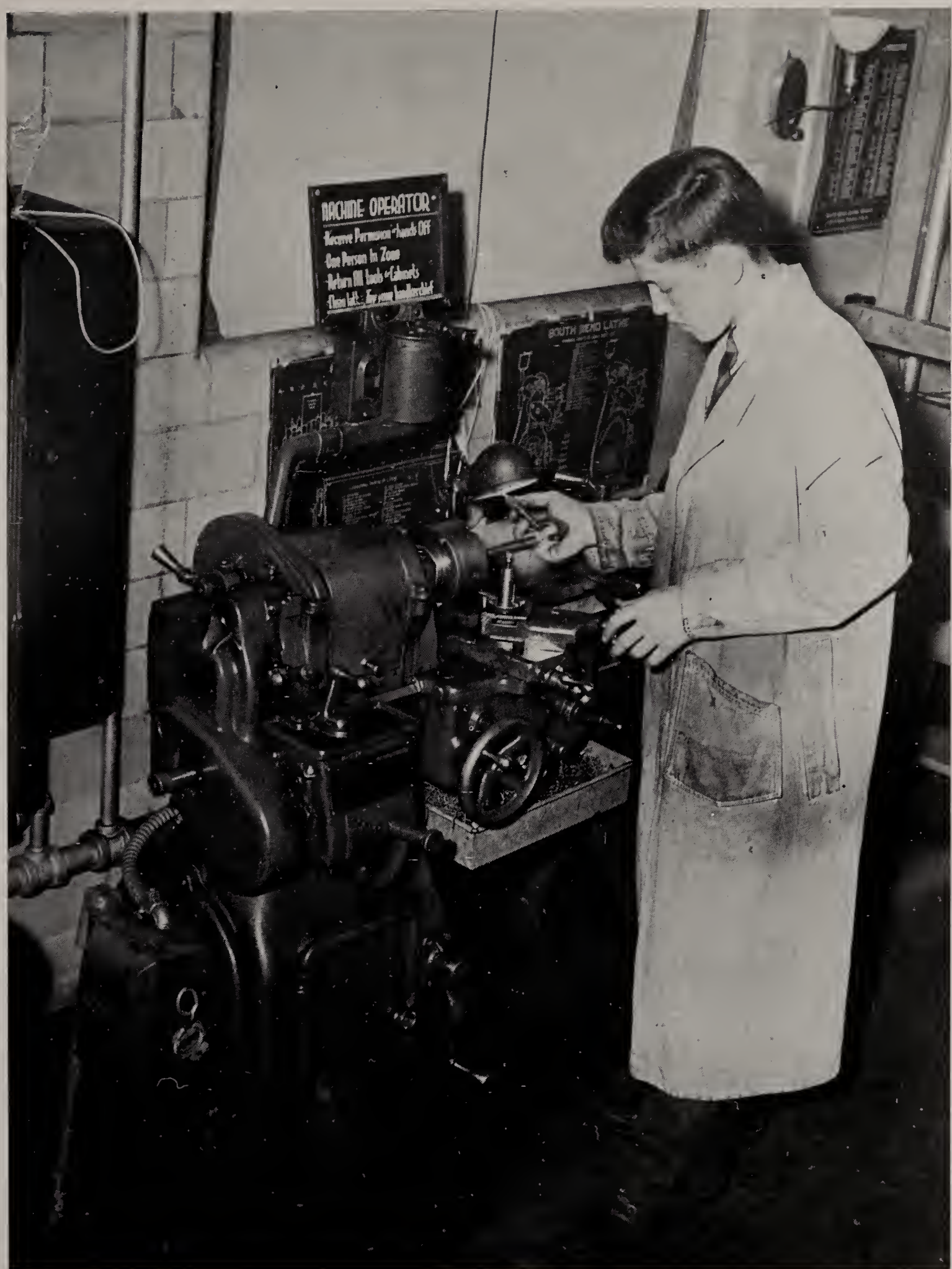

"HERE A NAIL — THERE A NAIL"

MRS. HELEN RAUSCH,
School Nurse

"WHAT'S YOUR REQUEST? I'LL NOT DENY."

Cuts, toothaches, and illnesses of a varied sort provided appeals for medical aid from our nurse. As vacation drew near, Mrs. Rausch's office was filled with students desiring medical affirmation for work permits.

While tending to the general order of the school, Mr. Tennity and his staff were never too busy to comply with students' many requests for assistance.

Despite war-time shortages, Miss Thompson and her corps of workers managed to satisfy Marshallites' appetites.

MR. LARRY TENNITY,
School Janitor

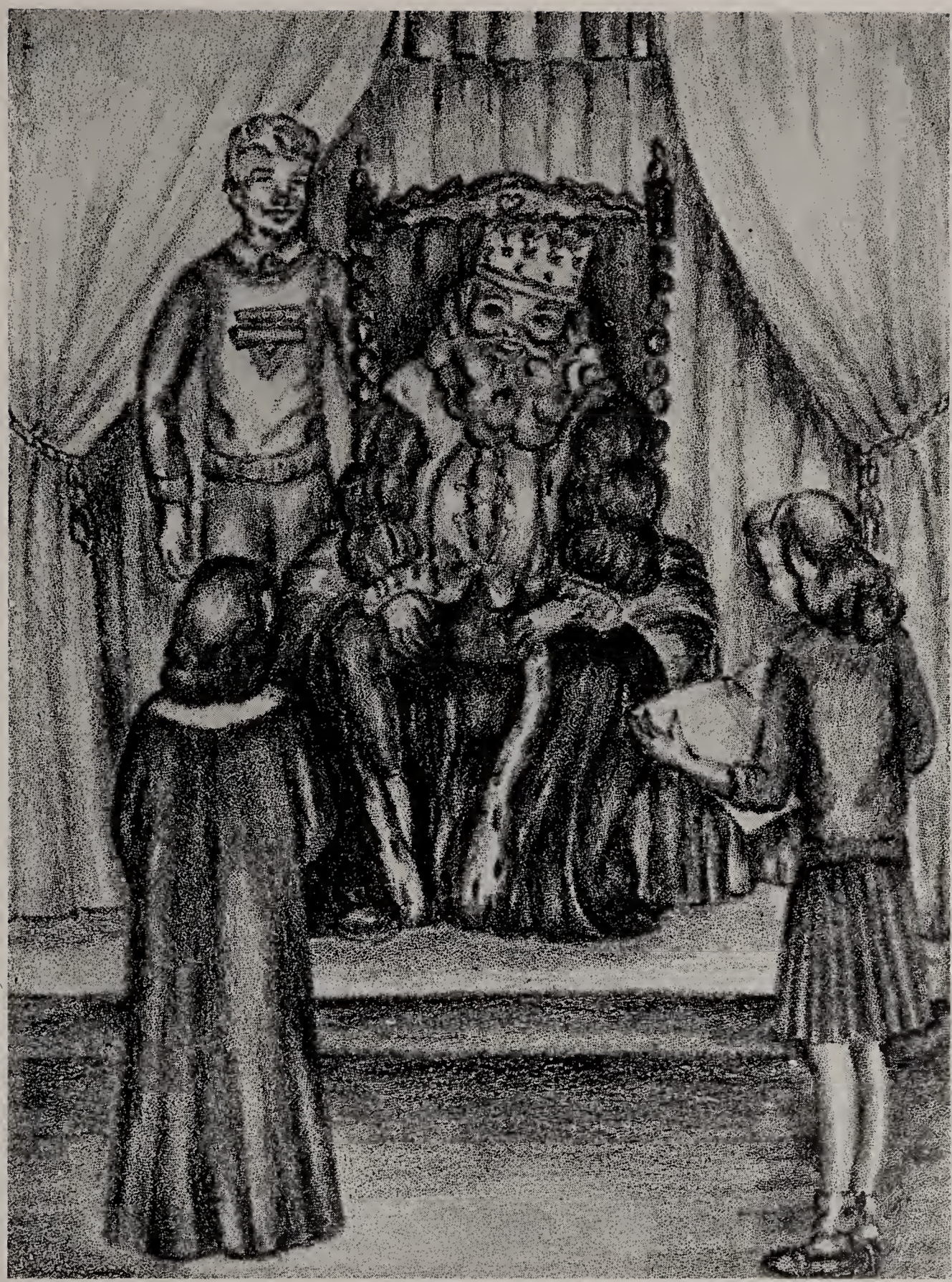

Old King Cole was a changeable soul
And extremely hard to please
He wanted to be gay, the Marshall way
So he joined some activities.

Senior choir and after-school hops,
Docket news, and Hi-Y fun—
His school day passed twice as fast
Since these activities were begun.

ACTIVITIES

POOCH
"HOT ON THE GRIDIRON"
SCHROTH

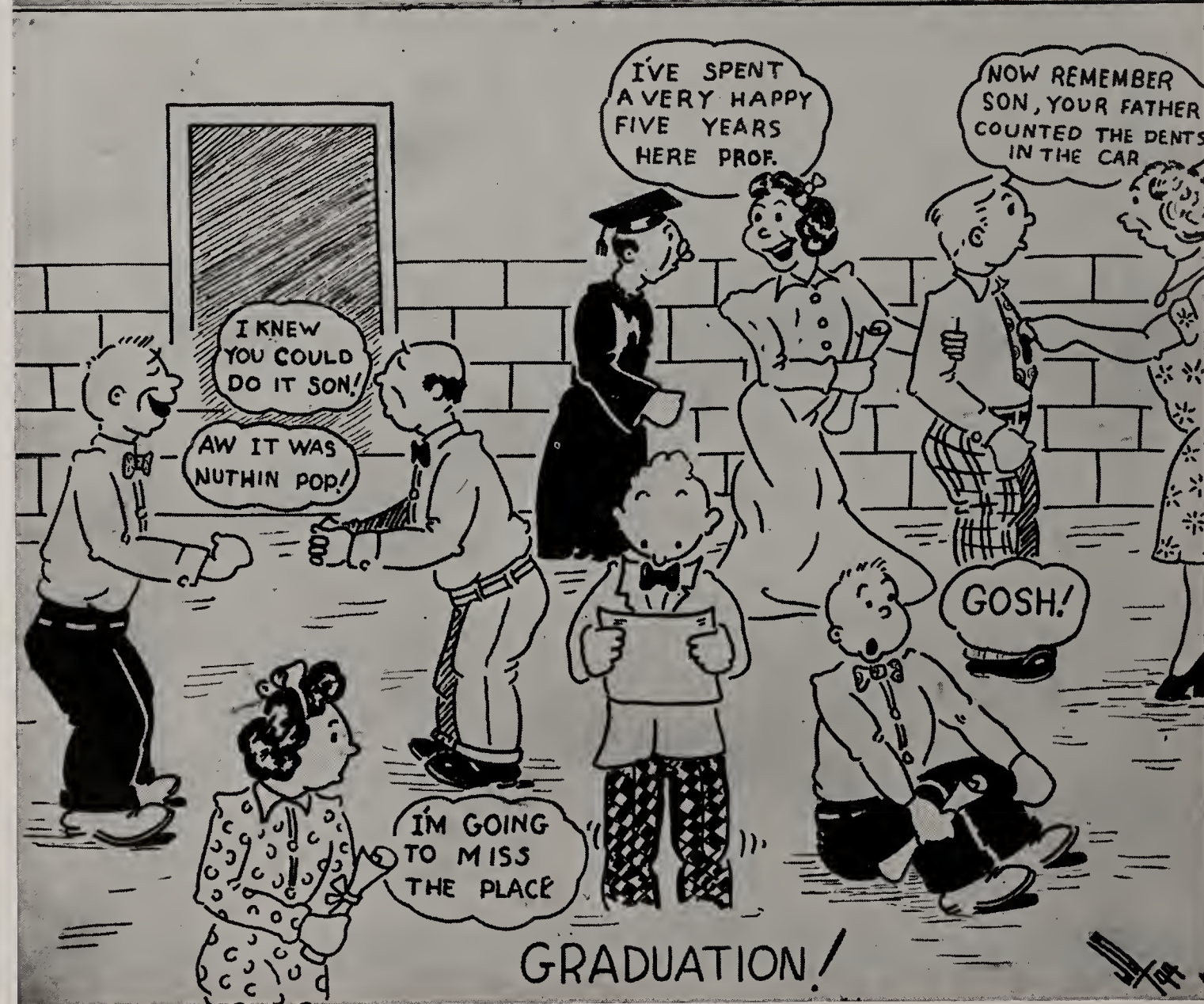

GRADUATION!

Sign Mine Too

Time Out

Blushing Hero

Barbershop Blues

Boulls Personified

Principal Waiter

Cecil Knott, Charles Jackson, Phillip Elliott, Jean Lane.

"IT WAS RESOLVED BY ALL"

This year's Executive Council, the first formed under the new constitution, was the active governing body on all school affairs.

Composed of fourteen members, representative of such school activities as scholarship, athletics, finance, publications, social affairs, civic service, music, and dramatics, it was better able to deal with miscellaneous school problems.

The council was largely responsible for fostering complete cooperation in Red Cross, War Bond, and scholarship drives. Under their direction the social calendar was planned under extremely difficult conditions, to include the **Dungaree Frolic,** Open House for servicemen, **Marshall Day,** after school dances, and a spring dance. The council helped recreate the National Honor Society, and campaigned for cleaning the lunchroom. Under the direction of its President, Phil Elliott, the council became instrumental in the molding of an Interhigh Council for discussing mutual problems with other schools.

First Row: Phil Elliott, Charles Jackson, Jean Lane, Bud Knott, Mrs. Barry, Alan Lewis. Second Row: Olean Brockman, Bruce Klee, Mary Vannell, Wesley Becker, Bill Howard, Dr. Wishart. Third Row: Bill Gahagan, Eugene Schroth, Fred Andrews.

First Row: Mrs. Barry, M. Putnam, M. Vannell, P. Rico. Second Row: K. Fishbaugh, A. Maggio, A. Shu, J. Smith. Third Row: I. Grossman, S. Wright, J. Feist, B. Morse.

First Row: Dr. Wishart, W. Heiligman, F. Andrews, D. Idler. Second Row: B. Kemp, G. Cameron, J. Barlow, D. Matties, J. Braund. Third Row: I. Hoffman, J. Myers, D. Berdman, D. McMahon. Fourth Row: R. Henderson, H. West, J. Boray, E. Lammel, F. Perkins.

"WAKE THY VOICE ANEW"

Under the direction of Charles Jackson, the Legislature acted as a supplementary governing body to the Executive Council and shared its power of passing bills concerning school affairs.

During the past year, the forty-two homeroom representatives met monthly on Tuesday afternoons to discuss suggestions made by various students and to attend to bills referred from the Council. These included the possibility of a teen canteen and of a school court, both of which were voted out; methods of taxation; the compiling of data about the school for new students; and plans for extending the present award system to include eighth graders.

First Row: Miss Champney, R. McMahon, B. Ireland, C. Jackson, J. Lane, D. Bedford, D. Ide, Mr. Friel. Second Row: Allan Moore, Jim Gillette, James Rosentreter, B. Simon, Kevin Drumm, Arthur Scamell, Donald Hall, Franklin Sylvester, Donald Ingerick. Third Row: D. Matties, Dorothea Kenneweg, Peggy Hill, S. Effing, B. Corbett, B. Cunnningham, J. Bentham, S. Wright, N. LaBarr, E. Allardice. Fourth Row: R. Hicks, R. Reisinger, B. Drexel, C. Smith, G. Straight, L. Becker, D. Lucite, J. Dukelow, D. Burke, F. Tumser.

FINANCE CONTROL BOARD

Cecil Knott, Jacqueline Heberger, Olean Brockman, Leonard Mueller. STANDING: Mr. DeLong, Olive Rankin.

BOOK STORE

Gwen Thompson, Shirley Pennock, Mr. Shantz, Doris Mann, Gloria Syage, Marge Wiedner, Dolores Post.

LOST AND FOUND

Eleanor Crowley, Betty McFadden, Don Clohessy.

SENIOR RADIO CLASS

Louise Kaul, Clifford Saird, Charles Peer, Yolanda Rancone, Jean Schriener, Bob Scrimegeour.

TRAFFIC PATROL

First Row: Robert Reed, Bill Woodbudge, Alec McLatchie, Raymond Carr, Walter Brule. Second Row: Gordon Lush, Cosmo Plantono, Bob Herrick, Paul Richardson, Mr. Gerace.

STAGE CREW

First Row: Morris Gruver, Don Idler. Second Row: Ed Plow, Dick Harden, Roger Abrey.

R. Buck, D. Griffiths, J. Parker, F. Tungate.

FIRST ROW: E. Cunningham, A. Lawrence, L. Snow, V. Taibi, Mr. Jenkins. SECOND ROW: L. Altman, R. Voegele, J. Towner, A. O'Brien, D. Knapp. THIRD ROW: E. Kaufman, B. McFadden, A. Lewis, D. Griffiths.

"AND TOLD HIM EVERYTHING"

Through Marshall's Press Bureau our community was provided with news of school activities. Each week Dorothy Griffiths, editor, and Ruth Finch, assistant editor, worked with their staff to send news to WSAY, the "Democrat and Chronicle," and the "Tenth Ward Courier".

Students who worked on the **Docket** or **John Quill,** and contributed excellent work were rewarded with a membership to the Quill and Scroll Society. This year's society was the product of last year's journalism class.

An eleventh grade English class devoted most of its time to the study of journalism, under the guidance of Mr. Jenkins. This class provided reporters for the **Docket.**

SEATED: B. Braun, P. Elliott, D. Bedford, J. Smith, S. Alent. SECOND ROW: B. Slobbe, M. Lawrence, J. Hutchinson, R. LePore, M. Justice, F. Tungate. STANDING: R. Buck, L. Hackshaw, C. Jackson, B. Klee, I. Goldthorpe, B. Young, M. Scarfied, B. R. Hyand, J. Parker, Mr. Jenkins.

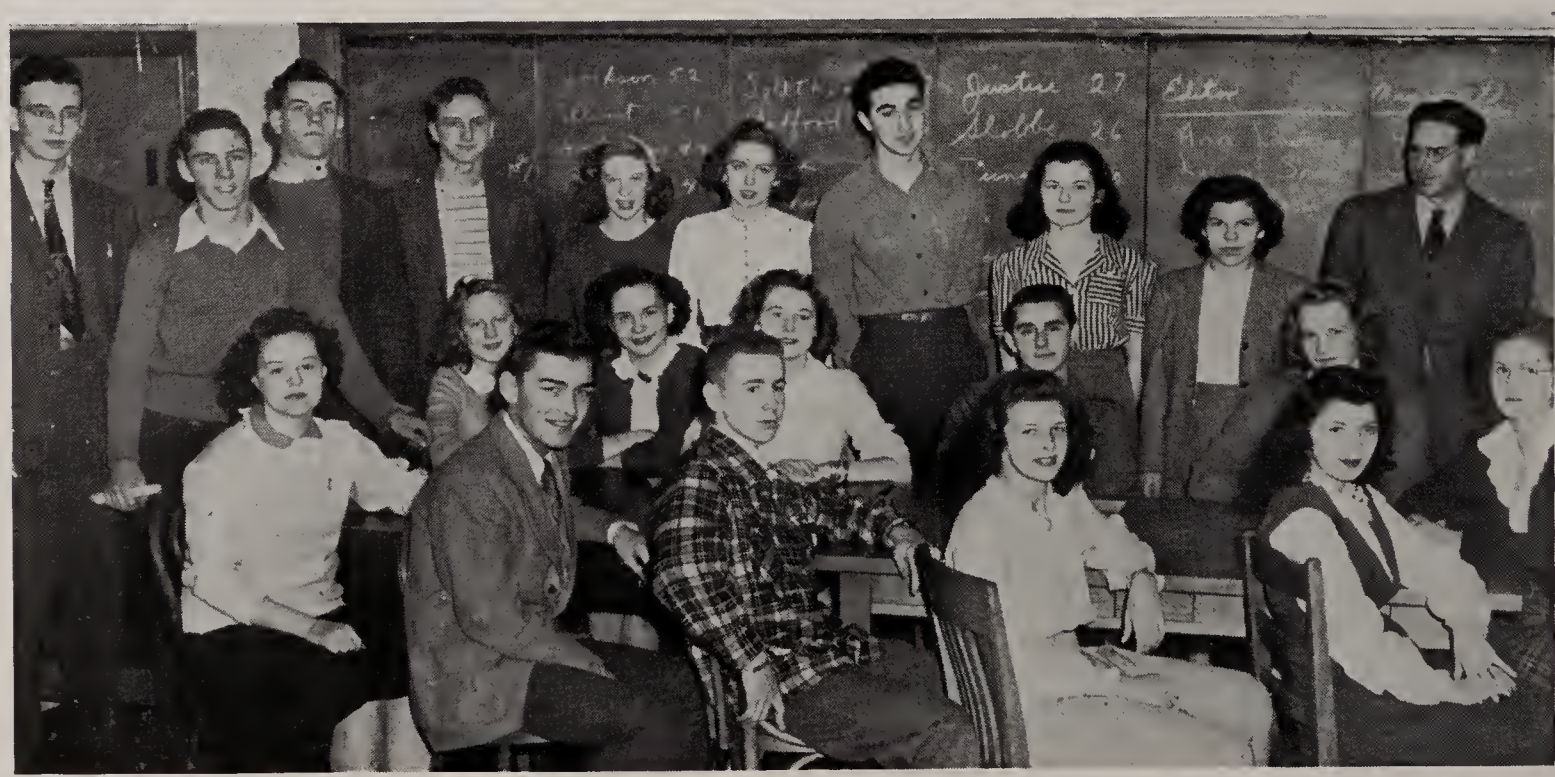

First Row: L. Snow, E. Cunningham, B. McFadden, B. Atwell, B. Howard. Second Row: A. Lewis, A. Lawrence, D. Griffiths, J. Coe, J. Towner, E. Kaufman, V. Taibi, Mr. Jenkins, L. Altman.

"SHE BRINGS US GLAD TIDINGS"

Amidst a battery of typewriters, a snapping of gum, and the dripping of fudgicles Marshall's Docket grew and developed.

Like Mary's little lamb who followed her mistress everywhere, Marshall's Docket haunted its editors with responsibility for garnering the news of the school.

Contending with difficulties, the Docket staff, headed by Elizabeth McFadden, first term editor, and Ann Lawrence, second term editor, managed to get the paper out on schedule. Hampered by printing obstacles, the staff sometimes had to work until seven o'clock on Monday, the make-up night.

Both editors were Seniors, selected from the Journalism Class of the previous year. The Junior Class elected the editors for the following year, and assumed the responsibility of putting out the last editions.

The Docket played an ever increasing role in school life, seeking to embody Marshall traditions, to interpret Marshall to the city, and to point the way to a better and fairer future.

Seated: A. Lawrence, M. Paddock. First Row: B. Cunningham, B. McFadden, L. Snow, J. Towner, E. Kaufman, B. Atwell, S. VanVoorhis, V. Taibi. Second Row: D. Griffiths, J. Coe, M. Hare, A. Lewis, Mr. Jenkins.

CO-EDITORS

HOWARD RIVIER
JOHN KROECKEL

ALENE O'BRIEN
LORRAINE ALTMAN

MISS ETHEL DUNN
EDWARD GARTLAND

"THEN CAME THE STAFF"

FIRST ROW: J. Kroeckel, J. Schreiner, H. Rivier, A. O'Brien, L. Altman, A. Lewis, J. Edgar, J. E. Steffan. SECOND ROW: D. Braund, V. Taibi, D. Knapp, Y. Roncone, J. Towner, L Snow, B. McFadden, D. Hawthorne. THIRD ROW: B. Drexel, D. Ide, B. McCaffrey, A. Lawrence, B. Cunningham, O. Brockman, P. Smith, J. Glenn, J. White.

"JOHN QUILL STAFF"

Lorraine Altman, Arlene O'Brien.....Co-Editors
Edward Gartland, Howard Rivier.....Managing Editors
John Kroeckel.....Staff Photographer
Ethel M. Dunn.....General Advisor
Olean Brockman.....Staff Secretary
Yolanda Roncone, Jane Towner.....Senior Statistics
Louise Snow, Ann Lawrence, Betty McFadden,
Bruce Drexel, Charles Peer, Bob Scrimegeour.....Senior Grinds
Pat Smith..... Activities
Bill Farrell.....Sports
Rose Corcoran, Janice Harber, Betty Owen, Joan Vitello.....Typists
Alan Lewis.....Business Manager
Daniel Houseman..... Advisor
Jean White, Doris Ide, Jean Glenn.....Photographs
Donald Clohessy, Anthony Guarin..... Camera
Jean Schreiner, Dorothy Hawthorne, Dorothy Tacy.....Art
Florence Yorke .....Advisor
Doris Braund .....Features
Jeanne Edgar, John Steffan.....Advertising
Ray Clippenger.....Advisor
Virginia Taibi.....Sales Promotion
Frank Shantz..... Advisor

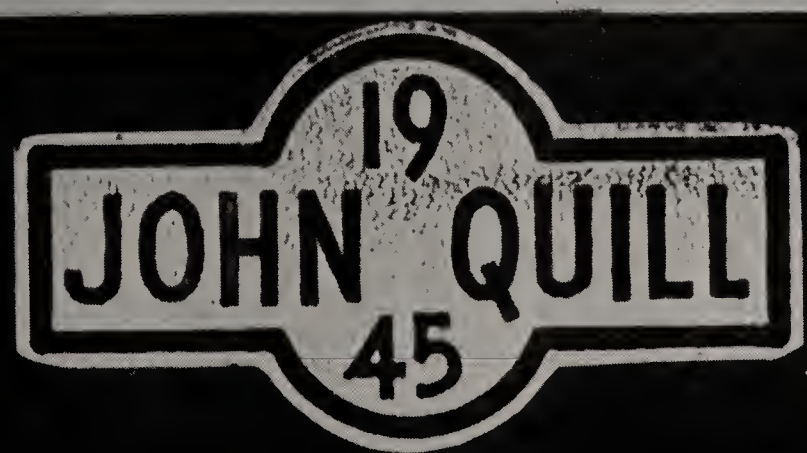

MR. SINGLETON

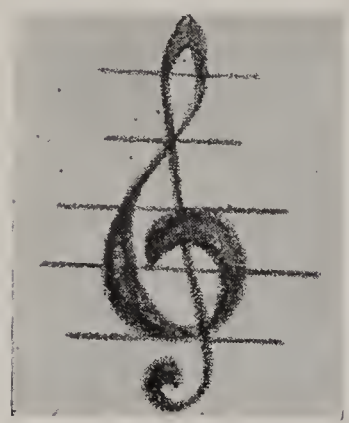

FIRST ROW: Lohler, Cuddeback, Casperson, Vannell, Tripp, Carstairs. SECOND ROW: Wright, Crosby, Feist, Keer, Pringle, Cigriglia. THIRD ROW: Rintoul, Bergevin, Becker, Coonan, Bisnett.

FIRST ROW: Gay, Ashmead, Kleiman, Edmunds, Ireland, Cradnell, Rohnke, Ackley, Drumm, Smith, Grovino, Swetman. SECOND ROW: Mr. Allen, Arnold, Myers, Beener, Waldon, Russell, Murdock, Spencer, Brooks, Fyfe, Lennon, Farrell, Vollertsen. THIRD ROW: Heiligman, Jeffers, Gardner, Hasenauer, Upchurch, Hurtubis, Laing, Rishor, McDevitt, Hamilton, Timerson, German, Bowden, Cosmano. FOURTH ROW: Schoefer, Yount, Hemiup, Sprong, DePotie, Fuchs, Bixby, Eggert, Heunemann, Schaefer, Plummer, Frazier, Seymour, FIFTH ROW: Dainard, DeMeyer, Tacy, Watkins, Houser, Riley, Manfredi, Peters, Seibold, Terner, Foote, Kinsman, Groell. SIXTH ROW: Bergman, Jackson, Lauchlan, Gaumann, Montgomery, Meedfessel, LaBar, Morse, Robinson, Shaw, Gosman. SEVENTH ROW: Barker, Nelson, Fager, Semp, Graves, Kraus, Cameron, Alfred, Clarke, Forgione, Painting.

First Row: Baumborger, Marshall, Dean, Blind, Hopkins, Knapp, Janes, Alexander, Braund, Blake, Snow, Mrs. Miller. Second Row: Creed, Fillier, Allen, Olmstead, Edwards, Gardner, Markham, Edwards, Stoll, Felker, Caruso, Mrs. Tierney. Third Row: White, Salatimi, Fillier, Corson, Benson, Knobel, Bentham, Wood, Lane, Howard, Mr. Singleton.

First Row: Hul, Schu, Mambrette, Braund, Cardillo, Wright. Second Row: Carter, Giebel, Hall, Young, Dayton, Milanette, Mrs. Turney. Third Row: Bissoir, Silverstein, Scott, Carter, Beyer, Hiffron, Conaughty, Plummer. Fourth Row: Stubbs, Jossem, Rinaldi, Hyatt, Shannon, Berner, Dodson, McKinney. Fifth Row: Stockham, Idler, Jones, Pifer, Karnishky, Colin, Anthony, Neefe. Sixth Row: McAvoy, Brookman, Carey, Greene, Hildebrand, Macdonald, Houghtaling, Grozowski. Seventh Row: Kelly, Cuthbert, Butler, Bushnell, Henderson, Lane, Perkins.

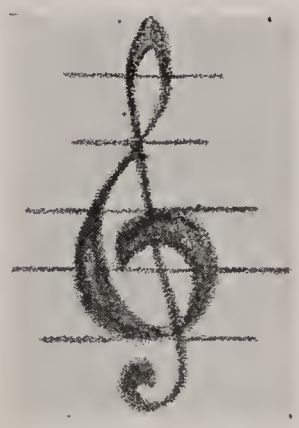

MR. ALLEN

First Row: S. A. Bayley, M. Alexander, J. Church, L. Guyette. Second Row: N. Howard, N. Karnischky, B. Mirhoff, M. Hirschmann.

First Row: I. Liberman, J. Smith, J. Heckman, G. Shapiro, A. Pasco, M. Langbein. Second Row: B. Suprenant, G. Mundt, J. Sage.

"COME WITH A GOOD WILL OR NOT AT ALL"

Marshall's colors were displayed on the field and in the cheering section, where orange and blue clad figures led Marshall rooters in verbal exercise to cheer our team on to higher goals. Those leaders and the main force of the cheering section were the products of the Varsity Club.

White uniforms were also seen on Marshall's field as the majorettes performed with the band. These girls met every week to perfect timing and to practice the intricate skill of handling a baton. Although most of the girls had no previous experience in this type of activity, the club has produced many stars in its brief existence.

First Row: E. Liberman, J. Thew, J. Little, I. Grossman, M. M. Keller, S. Schu, A. Kelly D. Nicholas, D. Calin, M. A. McAvoy, Mr. Thayer. Second Row: M. La Fleur, P. Hibbert, L. Byers, E. Hurtibis, B. Lyons, J. Steimer, P. Hammond, J. Tubb, K. Hooker, A. Morgan, J. Smith. Third Row: M. Langbein, M. Mayfield, J. Story, M. Murdock, S. Scott, B. Dodson, J. Powers, E. Sharpe, B. Bailey, V. Rishor, P. Printzenhoff, J. Heckman. Fourth Row: N. Karnischky, A. Pasco, S. Davis, D. Felker, B. Stoll, N. Dewar, A. Bjorkland, D. Mills, D. Schlieter, J. Meckfessel, L. Garrison, B. Schumacher. Fifth Row: D. Cross, C. Schmidt, S. Wright, G. King, D. Kearns, H. Newton, L. Becker, S. Bushley, M. A. Rufthven, R. Hauss, D. O'Leary.

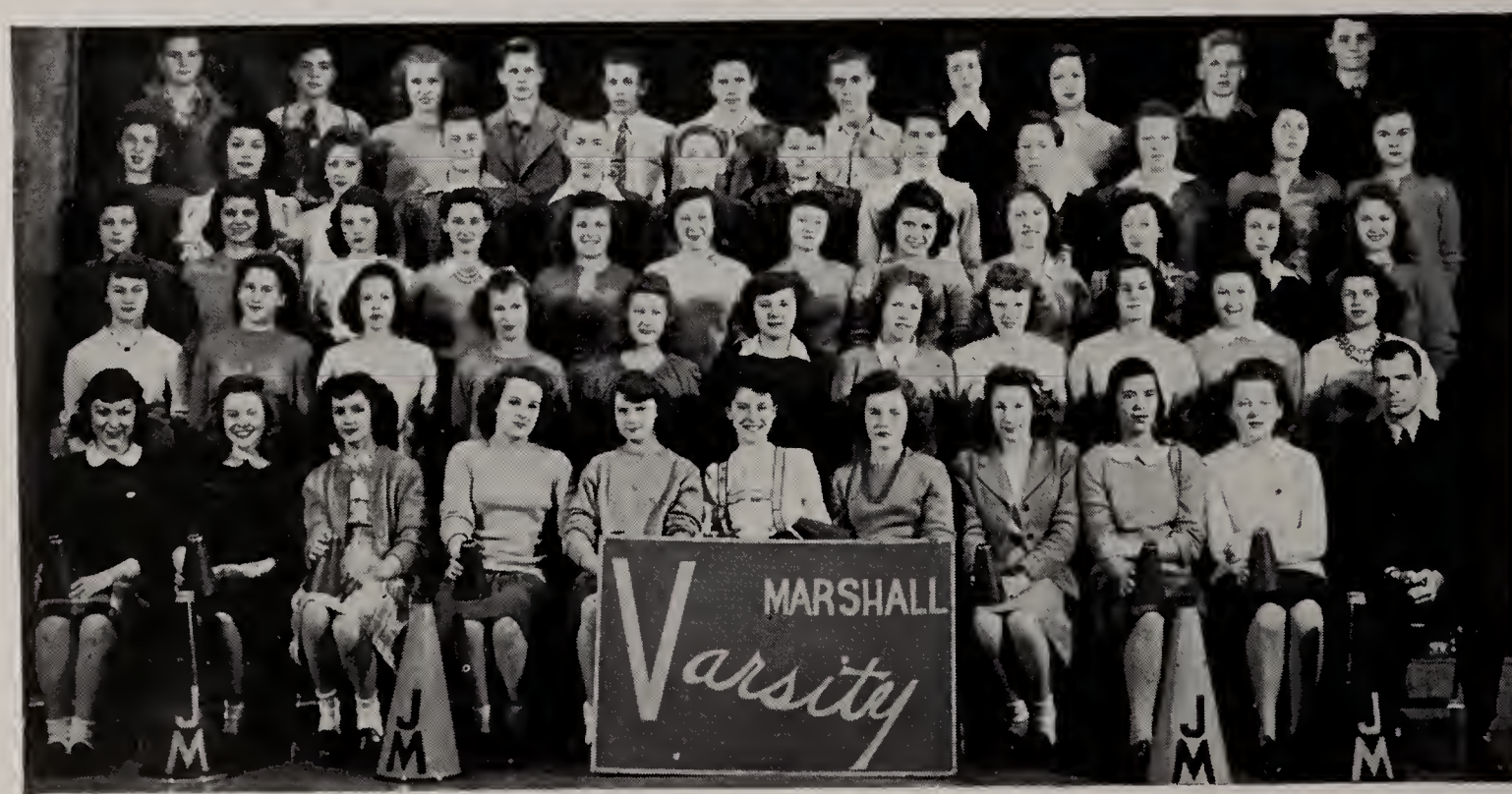

First Row: Mr. Geschwind, Loughborough, Woodbridge, Heckman, Parker, Vandezell, Glenn, Nardi, Hall, Gruver. Second Row: Vitello, Findlater, Yackel, Craven, Coogan, Russell, Porter, Plow, Guarin. Third Row: Gray, Salatino, Kaufman, Groth, Davis, Schwartz, Puffer, Dinolfo. Fourth Row: Lane, Fladd, Mallon, Porter, Blakemore, Closson, Swartz, Graves, Koehler.

"HEY DIDDLE, DIDDLE THE CAT AND THE FIDDLE"

The cow jumped over the moon to the tune of the cat and his fiddle and Marshallites too were aroused by the tunes of the band and orchestra during the past year.

Majorettes strutted, cheerleaders cavorted, students shouted to the melodies played by the band at all football and some basketball games.

Marshallites marched down the assembly aisle and sang school songs under the leadership of either the band or orchestra.

Actors and actresses waited in the wings for their musical cues while other performers relied on one or the other of the organizations to provide a suitable musical background.

Although the band and orchestra were trained separately by Mr. Geschwind, many of the same students were in both organizations; several were also members of the Inter-high band and orchestra.

First Row: Woodbridge, Bayley, Milanette, Dayton, Smith, Tupp, Nardi, Gruver, Mr. Geschwind. Second Row: Rockwell, Corcoran, Heckman, Closson, Fallon, Glenn, Fillier, Caruso, Russell. Third Row: Plow, Findlater, Loughborough, Gardner, Guarin, Dinolfo, Fladd, Lane.

"AND MAIDENS ALL IN A ROW"

ALPHA TRI-Y

First Row: B. Allen, B. Braun, J. Perkins, M. L. Fillier, N. Harman, M. Potts. Second Row: B. Schaedlick, N. Faga, S. Alent, A. Phillips, A. Maggio, Miss O'Connor. Third Row: M. Fillier, J. Mahar, N. Stevens, J. Smith, A. Dunkle. Fourth Row: M. Kennedy, M. Almy, R. Lewis, P. Markam, T. Turner, S. Brown. Fifth Row: J. Hutchinson, A. Drummheller, M. Hare, D. Drexel.

BETA TRI-Y

First Row: P. Printzenhoff, H. Milatz, P. Weckelman, B. Schumaker, C. Russell, B. Marshall, Second Row: A. Seguin, R. Voegele, G. Cummings, J. Steimer, S. Gruver, Miss Mayo. Third Row: B. Dodson, B. Martin, M. Wetzel, S. Galbraith, M. Wagner, E. Schultz. Fourth Row: N. Cook, S. Wright, G. Fox, M. Weeks, S. Buckley, S. Berg. D. Rabior.

DELTA TRI-Y

First Row: M. Miller, M. Lawrence, L. Dayton, J. Neefe, D. Ide, A. Davis. Second Row: C. Young, M. Reinhard, B. Ledlie, J. Jung, M. Marcus, J. Coe, J. Riggs, M. L. Baker. Third Row: M. Diamond, L. Goldman, B. R. Hyland, P. Green, J. Colton, A. Groth, M. Hafner, M. L. Pompa. Fourth Row: M. M. Keller, B. Buckwell, J. Parker, K. Hosenfeld, M. Saetta, M. L. Nesbitt, I. Liberman, B. Slobbe. Fifth Row: I. Grossman, B. Baker, M. McGillicuddy, J. Grace, D. Effing, E. Carroll, S. Chickering, C. Younglove. Sixth Row: B. Corbett, L. Fabry, O. Hall, J. MacLeod, K. Boyce, J. Heberger, J. Dayton.

SIGMA TRI-Y

First Row: A. Fallon, J. Feist, D. Knapp, R. Corcoran, R. Weeks, B. McCaffrey. Second Row: L. Snow, D. Benz, P. Jones, V. Ingerick, J. Towner, D. Manse. Third Row: N. Roby, C. Adams, M. Sanders, J. Glenn, D. Braund, A. Caprio. Fourth Row: J. Girard, D. Hawthorne, B. McFadden, D. Colby, B. Loughborough, S. Nagel, J. Betts. Fifth Row: R. Bergevin, A. Lawrence, M. Rockwell, P. Corson, B. Benson, C. Yaeckel, J. White

"COME WITH A CALL!"

BETA HI-Y

First Row: Charles Jackson, David Closson, Bill Howard, Irving Hoffman. Second Row: George Straigert, Bob Scrimegeor, James Gillette, Art Scammell. Third Row: Ken Milner, Dick Bedford, John Blakemore, John Johnson. Fourth Row: Joe McChesney, Don Hyatt, Pinky Lennon, Bob Corbett, Austin Van Dyke, Albert Skinner.

DELTA HI-Y

First Row: Phil Elliott, Eugene Weiss, Bob McFadden, Fritz Kimmell, B. Campbell. Second Row: D. Arnold, John Vatalo, Paul Ulmnshneider, Jim Rosentreter, Floyd Perkins. Third Row: Warren Heiligman, Richard Kershbeldt, Ted Puffer, Don Camp, Don Ives. Fourth Row: Haland Wess, Jack Cooper, J. Easterly, Donald Stocking, J. Joyce. Fifth Row: Horace Pierce, Jim Waldorf, Bill Gahagan, D. Corbin, Ray Murphy.

GAMMA HI-Y

First Row: Bruce Drexel, Harvey Graves, Pat Dinolfo, Wesley Becker. Second Row: Terry Parshall, Bob Moon, Jerry Flynn, Paul Richardson. Third Row: Bob Heric, Jim Myers, Bill Gerrishi, Bill Farrell, Jack Lacy.

PHI-KAPPA HI-Y

First Row: Alex Bjourkland, Ray Carr, Bruce Bacon, Jim Grimsley. Second Row: Alan Snow, Don Schlider, Bob Baird, Bob Stoll. Third Row: Bob Hause, Richard Lear, Bob Wilson, Howard Newton.

STAMP CLERKS

First Row: Mundt, Shannon, Hyland, Edith Richardson, Ethel Richardson, Dayton, Mr. DeLong, Ingerick, Towner. Second Row: Jeffers, McFadden, Mambrette, Schaedlich, Meulendyke, Sirter, Byers, Roncone, Snow. Third Row: Braun, Berner, Gavin, Evans, Seymour, Wetzel, Laing, Peters, Mayfield. Fourth Row: Lazarus, Perkins, Young, Ballard, Church, Milanette, Milatz, Collier, Pringle. Fifth Row: Ward, Keesler, Dainard, Cross, Rivier, Schaefer, Bergevin, Collyer.

SALES MANAGERS

First Row: Sharpe, Bauer, Betts, Schaefer, Feist, Schaefer, Turner, Fladd, Eggert. Second Row: Marcille, Mayfield, Hall, Carter, Ide, Meulendyke, Plummer, Yound, Davis. Third Row: Lazarus, Shaw, Pringle, Nesbitt, Wetzel, VanVoorhis, Wilcox, Raeman, Collishaw. Fourth Row: Proctor, Sexton, Robinson, Hutchinson, Benson, West, Pierce.

RATING COMMITTEE

First Row: Fabry, Becker, Jung, Drexel, Ireland, Schaeffer, Mrs. Keech. Second Row: Bjorkland, Becker, Ingerick, Hamblen, Parker, Corbett, Hare. Third Row: Humin, Marshall, Scammel, Weeks, Dorland, Shannon, Nemetz, Young. Fourth Row: Allardice, Colton, Glenn, Vannell, Casperson, Bailey, Nama, Rockowitz. Fifth Row: Andrews, Klee, Reilly, Hoffman, Montgomery, LaBarr, Allen, Condon.

Jack was nimble, Jack was quick
Jack jumped over the candlestick.
Jack liked sports; the players agreed
They found it hard to equal his speed.

The obstacle course held no fears for him,
He liked cross-country and he liked to swim.
In football and basketball he found great joy
For Jack was an all-Marshall boy.

SPORTS

MR. BUSHNELL

SCORES

SUMMARY

Madison	18	Marshall	0
Monroe	0	Marshall	21
Charlotte	19	Marshall	0
Jefferson	14	Marshall	7
Franklin	0	Marshall	6
Edison	27	Marshall	12
East	6	Marshall	20
Won 3		Lost 4	

"TOM, TOM MARSHALL'S SON"

Fighting hard and never lacking in spirit, the Marshall eleven copped fifth place in the league racking up a record of three wins and four defeats. Coach Bushnell and his assistant, Mr. Eike, turned out an aggressive and well-balanced team.

After succumbing to Madison, who eventually won the interscholastic crown, by an 18–0 score, the Marshall aggregation bounced back trouncing Monroe, 21–0.

The Orange and Blue suffered defeats at the hands of Jefferson and Charlotte before downing Franklin. A loss to Edison and a smashing 20–6 victory over East rounded out the season.

"Pooch" Schroth displayed his remarkable ability and versatility throughout the campaign. "Pooch" was honored by being chosen fullback on both all-scholastic first teams.

Walt Young, who sparked the light line with his stellar play at center, also won an all-scholastic berth. Charlie Peer, Charlie Yaeger, and Jack Lacy received honorable mention.

First Row: Verhey, Gahagan, Waldorf, Yaeger, Lacy, Schroth, Elliott, Drexel, Diefel, Peer, Buckwell. Second Row: Lucetti, Volzer, Gent, Moon, Smith, Condon, McPherson, Young, Michaels, Ladd, Farrell, Corbin, Armstrong. Third Row: Mr. Eike, Jackson, Davis, Myers, Stocking, Strassner, Weiss, Ackman, Wilson, Herrick, Dinolfo, Arnold, Puffer, Yost, Kimmel, Johnson, Mr. Bushnell.

"AS FAST AS HE COULD SCAMPER"

TRACK TEAM

SUMMARY

Edison 50 1/3 East 28½
Marshall 40 1/3
Monroe 47¾ West 29
Marshall 42¼
Franklin 41½ Charlotte 17
Marshall 60½
Jefferson 35½ Madison 32
Marshall 51½
Third Place

First Row: H. Graves, G. Hurtibus, F. Perkins, D. Johnson, W. Crandell, B. Scrimgeour, Joe McGuckin, D. Bedford, B. Corbett. Second Row: J. Lacy, F. Kimmell, T. Parshall, P. Elliott, I. Hoffman, D. Strassner, J. Meyers, B. Franklin, P. Dinolfo, P. Rounds, P. Richardson. Third Row: Mr. Bushnell, A. Carusi, G. Jackson, L. Galvin, B. Cowan, R. Sentiff, P. Hoffman, M. Yost, J. Benzoni, C. Peer, G. Weiss, J. Phillips, W. Lloyd.

"CATCH ME IF YOU CAN"

Taking a third place in the Inter-Scholastic league, Marshall's 1944 track team showed great ability and perseverance.

Under their new coach, Mr. Bushnell, the team worked tirelessly to mold a smooth working team.

Carrying the Marshall banners in individual honors were Pat Dinolfo, city hurdling champion, Jack Phillips, city shot-put champion, and Jack Benzoni, runner-up in 440 yard spurt.

"AND MERRILY JUMP THE STILE, BOYS"

With sophomores, Dick Johnston and Terry Parshall, pacing the harriers on the Cobbs Hill paths, the Wright-coached runners captured three seconds and one third to gain sixth place in the league.

In the city individuals Dick Johnston garnered sixth place to rate an All-Scholastic berth, and Terry Parshall obtained Honorable Mention.

First Row: L. Jossen, G. Bird, B. Mills, S. Bright, L. Becker, P. Ulmschmeider. Second Row: W. Becker, W. Heiligman, F. Perkins, I. Hoffman, R. Bushnell, J. Stephens, D. Burnham, T. Parshall, D. Johnson, Mr. Wright.

CROSS COUNTRY

SUMMARY

Franklin 25 West 38
Marshall 57
Edison 25 Charlotte 62
Marshall 45
Monroe 21 Marshall 39
East 16 Madison 70
Marshall 55
Sixth Place

SWIMMING TEAM

SUMMARY

Edison	13	Marshall	53
Franklin	10	Marshall	56
Charlotte	8	Marshall	58
Jefferson	17	Marshall	49

Sectionals: Marshall 38, Jefferson 25, West 20.

City Championship meet: Marshall 46, West 20.

First Row: L. Jossen, J. Smith, J. McGuckin, J. Schaefer, R. Manbrette, G. Hill, J. Boyack. Second Row: B. Schaefer, J. Kelly, B. Mayfield, B. Baird, N. Ward, D. Ingerick, T. Schaefer, B. Conger. Third Row: W. Becker, J. Cooper, J. Gregory, R. Schaefer, J. Allen, B. Wilcox, G. Ester, T. McGrain, Mr. Gerace. Fourth Row: A. Taylor, D. Corbin, H. Reinhard, B. Fladd, J. McGuckin, E. Lamma, R. McConkey.

"AS GOOD AS 'ERE DID SWIM"

Capturing the city-sectional championship for the fourth consecutive year, the Gerace-coached finmen broke seven pool records and one sectional time. Hugh Reinhard's 25.1 in the 50 yard freestyle bettered the record by .9 seconds.

With Hugh Reinhard and Buddy Mayfield retaining their sectional titles and Dick and Tom Schaefer gaining new ones the Geracemen also garnered the 200 yard freestyle relay title to take five out of the eight sectional firsts.

"YOUR HEELS ARE NIMBLE AND LIGHT"

1944–45 highlighted Marshall's soccer history. Under the skillful leadership of Coach Gerace, the team won seven and lost only one game. Attaining only second place, it achieved the highest scoring record in the league.

First Row: B. Mayfield, D. Smith, B. Hawes, H. Surprenant, J. Easterly, R. Ayres, J. Flynn. Second Row: W. Knight, L. Hackshaw, B. Campbell, J. Williams, L. Mort, B. Shaw, C. Knott. Third Row: K. Bradley, J. Lathrop, M. Scarfia, J. Collier, H. Reinhard, R. Murphy, R. Butler, Mr. Gerace.

SOCCER

SUMMARY

West	6	Marshall	1
Monroe	1	Marshall	2
Madison	0	Marshall	6
East	2	Marshall	5
Charlotte	0	Marshall	12
Jefferson	1	Marshall	4
Edison	6	Marshall	13
Franklin	3	Marshall	4
Won 7		Lost 1	

First Row: J. MacMillan, B. Shaw, W. Young, B. Stohl, L. Hackshaw, J. Easterly. Second Row: E. Benson, E. Schroth, B. Howard, J. Waldorf, B. Gahagan, Coach Dowling.

BASKETBALL TEAM

SUMMARY

Spencerport	18	Marshall	42
Charlotte	41	Marshall	32
Franklin	42	Marshall	22
Jefferson	29	Marshall	26
Monroe	38	Marshall	33
East	32	Marshall	45
Madison	49	Marshall	20
West	39	Marshall	38
Edison	30	Marshall	26
Spencerport	24	Marshall	27
Franklin	32	Marshall	30
Jefferson	24	Marshall	34
Monroe	49	Marshall	26
East	28	Marshall	50
Madison	43	Marshall	40
West	30	Marshall	29
Edison	39	Marshall	53
Charlotte	25	Marshall	43

"WITH DOUBLE COURAGE STOUT AND BRAVE"

Under the guidance of their new coach, Dan Dowling, the Marshall cagers garnered seventh place in the Interscholastic loop, winning five games and losing eleven. Spencerport was defeated twice in non-league contests.

Pacing the squad, Jack MacMillan, received a third team forward berth on the All-Scholastic team, while Pooch Schroth and Jim Waldorf were given honorable mention.

"HOME AGAIN, HOME AGAIN"

Losing five of their eight encounters by one run, Marshall's orange and blue stickmen placed last in the 1944 league.

Coached by Dewey Cowers, the team excelled in better than average pitchers.

Bill Gahagan was honored with a berth on the All-Scholastic third team, and Don Haefele, Dick Pettinger, and George Hurtibus received honorable mention.

First Row: E. Schroth, M. Volzer, C. Kinslow, B. Farrell, G. Hurtubis, B. Gahagan, Coach Powers. Second Row: D. Pettinger, A. Brickell, B. Bovee, H. Long, J. Rider, D. Haefele, E. Decker, L. Keuch.

BASEBALL TEAM

SUMMARY

West	2	Marshall	1
Charlotte	4	Marshall	1
Franklin	1	Marshall	0
Jefferson	4	Marshall	1
Monroe	9	Marshall	4
Edison	23	Marshall	3
Spencerport	5	Marshall	7
Spencerport	6	Marshall	5
Madison	2	Marshall	1

"AND UP DID JUMP"

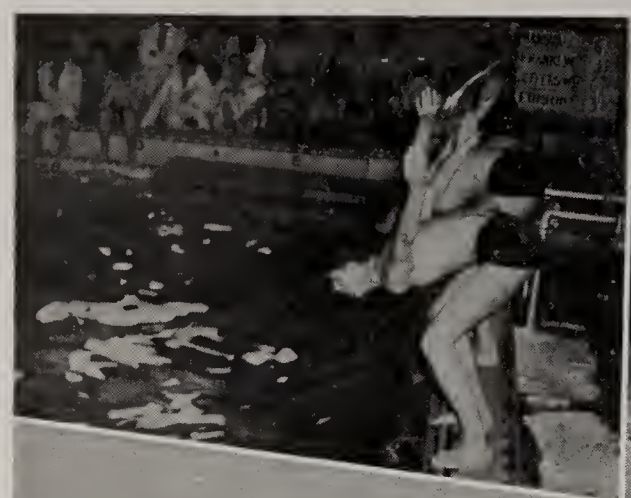

On Your Mark

Jumping At You

Gruesome Twosome

Casey At The Bat

Pensive Paddlers

Over The Top

GAMES

First Row: Ethel Richardson, L. Byers, M. Alexander, Edith Richardson. Second Row: M. La Fleur, B. Hemiup, R. Richardson, S. Williams. Third Row: Miss O'Connor, L. Strickland, B. Corbett, M. Fillier.

BADMINTON

First Row: E. Evans, G. Lux, B. Corbett. Second Row: F. Gardner, A. Casperson, A. Smith. Third Row: V. Steele, B. Myers, A. Carey.

"THERE IS NONE SO RARE"

Each Monday afternoon a score of girls gathered with Miss O'Connor in the girls' gymnasium to engage in a wide variety of games such as baseball, basketball, volley ball, advanced apparatus work and tumbling. The two student managers for this Games Club were Beverly Corbett and Shirley Williams.

On Friday afternoons, a group of Marshall's femmes invaded the badminton courts. Mrs. Holcombe stressed coordination and enjoyment in the management of this club. Arlene Casperson managed the club during both semesters.

First Row: R. Richardson, N. McDevitt, J. Laing, Ethel Richardson, Edith Richardson, B. Bowden, L. Guyette, D. Hamilton, L. Houde. Second Row: E. Evans, H. Lohler, B. Morse, G. Fuchs, B. Corbett, J. Robinson, B. Arnold, C. Lujan, L. Byers. Third Row: B. J. Hamblen, A. Casperson, M. Fillier, E. Cooper, M. Reinhard, H. Kleinheinz, Miss Gaffney, S. Nagell, J. Stahlbrodt.

Learning Is Fun

Epping + Club = Terror

Modern Art?

Don't Say It

Food For Thought

The Dreamer

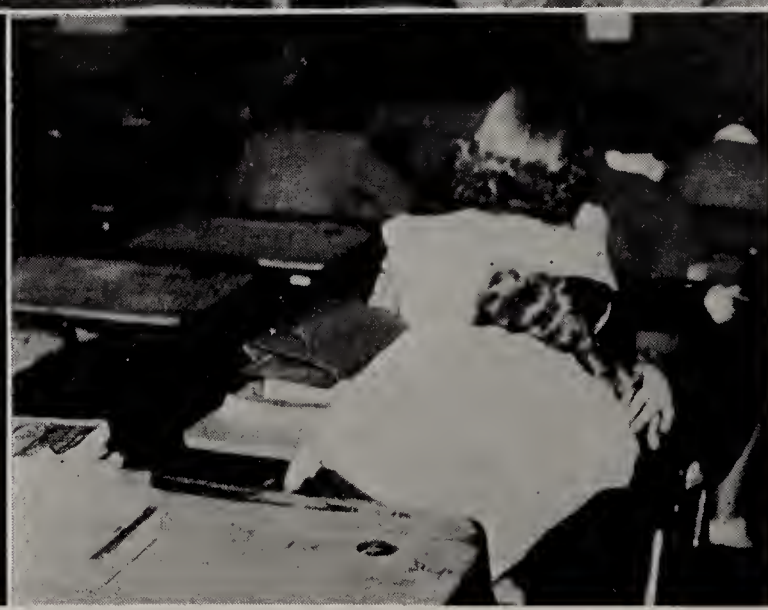

INDEX TO ADVERTISERS

Alpha Theta Sorority 83
Alpha Tri-Y 82
Art's Restaurant 75
Barnard, Porter, Remington 75
Bastian Brothers Jewelry 74
Bauman & Baynes 76
Bess Smith Beauty Salon 75
Beta Hi-Y 82
Beta Tri-Y 75
J. M. H. S. Book Store 71
J. M. H. S. Cafeteria 81
Champion Knitwear Company 79
Collis, Peter G. 79
Community Grocery 80
Cramer Drug Company 80
Crescent Puritan Laundry 84
Davis Drug Company 72
Delta Hi-Y 77
Delta Tri-Y 75
Empire Cleaning and Dyeing Works 84
Frear's Funeral Home 81
Frietag, Wm. 80
Gamma Hi-Y 84
Gamma Phi Kappa Sorority 84
General Ice Cream Corp. 76
Genesee Riding Academy 75
Girls of Homeroom 40 80
Harts' Food Stores 72
Iota Phi Sigma 79
James Johnston Insurance Agency 72
Johnson, Bob and Dick 82
Lambda Phi Sigma 77
Ledlie, James, Jeweler 76
Lewis Funeral Home 80
Masseth Dairy 78
Moser Studios 73
New York Telephone Company 76
Omega Sigma Delta Sorority 72
Oxford Press 80
Peter's Garage 72
Phi-Kappa Hi-Y 78
R. B. I. 79
Ridgeway Pharmacy 75
Rochester Coca-Cola Bottling Corp. 74
Rochester Gas & Electric Corp. 82
Rochester Savings Bank 81
Rochester Stationery Company 81
Rochester Transit Corp. 73
Ryan's 79
Schaefer Markets 74
Schulz Bros. 80
Scudamore, George W. 80
Sigma Tri-Y 79
Spa, The 75
Specialty Printing Company 75
Stark, Charles A., Florists 81
Stillman's Men's Shop 80
Teute Florists 77
Theta Delta Rho 76
Theta Kappa Chi Sorority 83
Town Taxi 72
Treadeasy Shoe Store 77
Wagg's Department Store 84
Wallace Pharmacy 74
White Tower 76
Whittlesey & Newman Service Sta. 74
Willette's (Ice Cream) 80
Winterroth's Shoes 75
Woolworth's 84
Zaccaria's 72

SUPPORT YOUR STUDENT STORE

A Complete Line of School Supplies is Carried

For Your Convenience

Operated by Students of the Retail Distribution Classes

ALL PROFITS ARE USED TO SUPPORT THE ACTIVITIES

of the

John Marshall Students' Association

Store is Opened Before and After School

JAMES JOHNSON AGENCY

208 Granite Bldg.

INSURANCE

Austin F. Grab, Pres.
Robert F. Woerner, Vice-Pres.
Leonard H. Henderson, Vice-Pres.
Roy A. Duffus, Sec'y
Philip C. Goodwin, Treas.

HART'S

Are

ROCHESTER'S

GREATEST

GROCERS

FOR SAFETY CALL A

TOWN TAXI

Main 8000

DODGE SALES AND SERVICE

ELMORE H. PETERS

385 Ridge Road West

ROCHESTER, NEW YORK

Glenwood 365

ZACCARIA'S

FURRIERS - LADIES' TAILORS

Furs, Coats and Suits
Ready Made and Made to Order

REPAIRING - REMODELING - STORAGE

833 Dewey Ave. **Glenwood 3219**

Rochester 13, N. Y.

Compliments

of

OMEGA SIGMA DELTA

Sorority

CAREFUL - COURTEOUS - SERVICE

DAVIS DRUG COMPANY

PRESCRIPTION PHARMACISTS

1481 Lake Ave., Cor. Ridgeway Ave.

Rochester, N. Y.

COMPLIMENTS

OF THE

ROCHESTER TRANSIT CORPORATION

Moser Studio, Incorporated

OFFICIAL PHOTOGRAPHERS

FOR THE

JOHN QUILL

•

27 Clinton Avenue North
Rochester, New York

Stone 2440

COMPLIMENTS

OF A FRIEND

W & N

SCHAEFER MARKETS

FINEST IN FOODS

404 Ridge Road West

1050 Dewey Avenue

"Here's to our G. I. Joes"

BOTTLED UNDER AUTHORITY OF THE COCA-COLA COMPANY BY

ROCHESTER COCA-COLA CORPORATION

TASTY SANDWICHES

WALLACE'S PHARMACY

QUALITY REIGNS SUPREME

1481 Dewey Ave. Glen. 965

Pearl R. Wallace, Prop.

BASTIAN BROS. CO.

Manufacturing Jewelers and Stationers

Illustrated Catalogue of Emblems for Clubs Free upon Request

ENGRAVED PERSONAL CARDS

Factory and Home Office

1600 Clinton Ave. North Glen. 3380

Wm. R. Tiefel, *Dist. Mgr.*

Compliments

of

D. C. STATIUS
"THE SPA"

THE HOME OF GOOD SODAS

1450 Dewey Ave.

Compliments

of

WALTER VAN SAMBECK

GENESEE VALLEY RIDING ACADEMY

Compliments

of

SPECIALTY PRINTING COMPANY

811 LAKE AVENUE

Compliments

of

ART'S RESTAURANT

228 RIDGE ROAD W.

GLEN. 7417

Bess Smith BEAUTY SALON

Barnard, Porter & Remington

W. C. Remington - R. J. Fowler

Dealers in

Paints - Oils - Glass - Brushes

Artists' Materials and Drafting Supplies
Spray Painting Equipment
Maintenance Supplies

Main 8140 **9-11-13 North Water St.**

Compliments

of

DELTA TRI-Y

BUY YOUR SCHOOL SUPPLIES
AT CUT PRICES
AT THE

RIDGEWAY PHARMACY

Corner of Ridgeway and Dewey

Compliments

of

BETA TRI-Y

WINTERROTH'S SHOES

DRIVING PARK AT DEWEY

Glenwood 1600

JAMES O. LEDLIE
JEWELER

Hallmark Greeting Cards — Gifts

842 Dewey Ave.
Cor. Driving Park—Next to the Bank

Open Every Evening

Compliments
of the

GENERAL ICE
CREAM CORP.

10 WHITE ST.

Main 917

COMPLIMENTS

OF

THETA

DELTA

RHO

SORORITY

Girls of the

SENIOR CLASS OF '45

Are You Interested in a
Profession That Offers
Permanent Employment
Interesting Work
Pleasant Associations
Opportunities
Part or Full Time Work
Would You Like To Visit Our
Long Distance Office

CALL

MISS McGRATH

Main 9800 Extension 301

New York Telephone Co.
LONG DISTANCE OFFICE

BAUMAN & BAYNES

GROCERIES AND MEATS

333 Driving Park Ave.

Compliments
of

WHITE TOWER
MANAGEMENT
CORP.

COMPLIMENTS

OF

TREADEASY SHOE SHOP

FRANKLIN AT E. MAIN

COMPLIMENTS

OF

LAMBDA PHI SIGMA

FLOWERS FOR ALL

OCCASIONS

HUGO TEUTE

Florist

Monroe 4761

Compliments

of

DELTA HI-Y

COMPLIMENTS

OF

PHI KAPPA HI-Y

COMPLIMENTS

OF

B. P. MASSETH

DAIRY

COMPLIMENTS

OF

JACK RYAN

With Our
Compliments

To the Boys and Girls of
JOHN MARSHALL

JIM'S CANDY SHOPPE
Lake and Ridge
"Pete", Manager

COMPLIMENTS

OF

IOTA PHI SIGMA
I Φ Σ

Train Now!
New Classes
In Day School
Begin Every
3 Months
At Our Newly
Modernized
School

•

Rochester Business Institute
172 Clinton Ave., South
Rochester 4, N. Y.

"CHAMPIONS"
THE SPORTSWEAR CENTER
OF ROCHESTER

Special Prices to Fraternities
Sororities and Clubs

MAIN 4281

Champion Athletic and Sportswear Co.
71 ST. PAUL STREET
Rochester 4, N. Y.

COMPLIMENTS

OF

SIGMA TRI-Y

STILLMAN'S
MEN'S SHOP
831 DEWEY AVE.
Men's Furnishings and Sportswear

OXFORD PRESS
SCHOOL PUBLICATIONS
and
WEDDING INVITATIONS
Glenwood 2336
408 Lakeview Park—West of Dewey

SCHULZ BROS.
COFFEE SHOPPEE
DRIVING PARK
Corner Dewey

Compliments
of
GIRLS of HOME ROOM 40

Compliments
of
GEORGE W. SCUDAMORE

Compliments
of
CRAMER DRUG
COMPANY

Best Regards to My
Alma Mater
WILLETTE'S
QUALITY ICE CREAM
596 LAKE AVE.

W. H. LEWIS
FUNERAL DIRECTOR
Integrity - Ethics - Dependability
Glenwood 4064
Funeral Home—1305 Dewey Ave.
ROCHESTER, N. Y.

WILLIAM M. FRIETAG
ELECTRICAL CONTRACTOR

Compliments
of
THE COMMUNITY
GROCERY
1284 DEWEY AVENUE

LOOK TO THE FUTURE!

BUY LOW COST SAVINGS BANK LIFE INSURANCE

FOR PROTECTION AND SAVINGS

Life Insurance Costs Less — At a Savings Bank

ROCHESTER SAVINGS BANK

47 Main Street West 40 Franklin Street

ROCHESTER STATIONERY CO., INC.

108 MILL STREET

Wholesale Stationers

Office Furniture Sporting Goods
School Supplies
Toys

FREAR'S

FUNERAL HOME

1340 Lake Ave.

Glen. 1457

Compliments

of Your

SCHOOL CAFETERIA

CHAS. A. STARK CO.

FLORISTS

STORES AT

899 Clinton Ave. N. Main 4145
468 Ridge Road W. Glen. 3838

"Flowers are Treasured Remembrances"

COMPLIMENTS

OF

BETA HI-Y

AND

ALPHA TRI-Y

Your Government asks

you to save

GAS and ELECTRICITY

There is a critical shortage of coal and oil, both of which vital war fuels are used in the production of gas and electricity. The United States War Production Board urges you to cut down on your use of gas and electricity wherever possible in order that more coal and oil may be available for the war effort.

ROCHESTER GAS &

ELECTRIC CORP.

Compliments

of

BOB

and

DICK

JOHNSON

COMPLIMENTS

OF

ALPHA THETA

Sorority

COMPLIMENTS

OF

THETA KAPPA CHI

ΘΚΧ

Compliments

of

GAMMA PHI
KAPPA SORORITY

GAMMA HI-Y

ROCHESTER'S COMPLETE
HOME SERVICE INSTITUTION

- Laundering
- Dry Cleaning
- Rug Cleaning
- Fur Storage

CRESCENT-PURITAN
1630 Dewey Ave. Glenwood 860

Wagg's Department Store
Wagg's Corners

FOR ALL YOU WANT

Same Location Over 30 Years

G. J. Wagg Glenwood 976

Glenwood 1102 622 Hollenbeck St.

EMPIRE CLEANING and
DYEING WORKS

ROCHESTER, N. Y.

Compliments of

F. W. WOOLWORTH
COMPANY

1785 DEWEY AVE.

Member NATIONAL SCHOLASTIC PRESS ASSOCIATION Est. 1921